GETTING DOWN TO BUSINESS

The surest way to improve conditions is to get down to business. Don't quibble or try to fool yourself; play it fair and square. The work of making business good depends on all hands. Are you doing your best? That's the question. The war is over. A dollar is now 100 cents, or should be. Portsmouth has work awaiting proper readjustment and it is time to start it. Honest and frank understanding is necessary.

TAKE CARE OF THE UNEMPLOYED

THE WEATHER

Washington, March 18.—Fair tonight. Colder on the coast Saturday. Partly cloudy and warmer. Diminishing northwest winds.

THE PORTSMOUTH HERALD

FIRST IN NEWS --- CIRCULATION GREATEST

SUN AND TIDE
Standard Time
Sun Rises 6.81
Sun Sets 5.54
Length of Day 12.03
High Tide .....5.47 a. m. 6.26 p. m.
Moon Sets .....2.01 a. m.
Light Auto Lamps at ....6.24 p. m.

VOL. XXXVI., NO. 144. PORTSMOUTH, N. H., FRIDAY, MARCH 18, 1921. Portsmouth Daily Republican, Merger with THE HERALD July 1, 1907 PRICE TWO CENTS

PACKING HOUSE EMPLOYEES FAVOR STRIKE

(By Associated Press)

Chicago, March 18.—Official results of the strike vote taken Wednesday by the packing house employees in many middle west cities were to be announced today at headquarters of the Amalgamated order of Meat Cutters and Butcher Workmen. Unofficial reports indicated almost unanimous sentiment in favor of a strike. Unless the packers wage reduction and rearrangement of working hours was suspended pending arbitration. A telegram from the Secretary-Treasurer of the Butcher Workmen to Secretary Davis of the Department of Labor says that the packers are attempting to interest the employees in a runaway strike.

FIND WOMAN WHO KILLED HER CHILDREN INSANE

(By Associated Press)

Chicopee, Mass., March 18.—Mrs. John Wewiorski, who last Sunday killed her two children, 18 months and 3 years respectively, with an axe, was adjudged insane after examination by physicians and was committed to the state hospital at Northampton.

EXPLOSION IN ALBANY STREET DOES DAMAGE

(By Associated Press)

Albany, N. Y., March 18.—An explosion that partly wrecked a street car manned by strike breakers last night was caused by several railroad torpedoes tied together on the track. The police said the detonation broke glass in windows and doors from some houses in the vicinity. A state trooper was severely bruised when thrown against the curbstone, and an elderly invalid lying in his bed at his home was cut in the head by flying glass.

FIVE HUNDRED POLICE AT N. Y. LEGION MEETING

Over 100,000 People Ask Admission to "Greatest Patriotic Demonstration" Since the War

(By Associated Press)

New York, March 18.—Five hundred policemen have been detailed to handle 30,000 or more persons expected to turn out tonight for the American Legion all-American meeting in Madison Square Garden which has a seating capacity of 13,000. Applications were received for more than 100,000 tickets. The police will form a cordon around the Garden and will permit only those with tickets to pass. The meeting was arranged as a protest against the recent "horror on the Rhine" meeting held in the same hall. Legion officers declare tonight's gathering will express disapproval of all hyphenated propaganda. They hope to make it the greatest patriotic demonstration since the close of the war. General Pershing will be the principal speaker. F. W. Galbraith, national commander of the American Legion will preside. The decorations will consist solely of "Old Glory."

ASK GRAND JURY TO RE-INDICT BALL PLAYERS

(By Associated Press)

Chicago, March 18—Robert E. Crowe, state attorney, today assigned a staff of attorneys to preparing the baseball throwing case for resubmission to a grand jury with a view of re-indicting the seven ball players whose cases were dismissed yesterday. Mr. Crowe said he hoped to go before the grand jury today to seek the indictment but that if his assistants were unable to complete their work today he would take action as quickly as possible. More than two weeks remain in which the men could be reindicted. The statute of limitation requires action within 18 months after the act is alleged to have been committed.

SUB. S-2 IS PULLED OFF REEF

(By Associated Press)

Westerly, R. I., March 18—The submarine S-2, which ran on a reef here yesterday, was floated early today and taken in tow for the New London submarine base. She was apparently undamaged according to wire from the coast guard cutter, one of the vessels which assisted in freeing her from the ledge.

HOLD NAVY MAN IN SUM OF $2000 FOR HEARING MONDAY

Haffner Denies Charges.—Police List Articles Found in House

Harold H. Haffner, a navy man attached to the U. S. S. Curlew, at the navy yard, was arraigned in the municipal court at Dover on Thursday, charged with two complaints of breaking and entering the hardware store of C. L. Denness during the night time of Jan. 22, and the store of Harry Hackling in the night time of March 15.

Attorney for Haffner asked for continuance until Monday next which was granted. Haffner was ordered to furnish bail in the sum of $2,000.

The prisoner, who is only 20 years of age, denies any connection with the breaks.

The police listed the following articles found in the house:—6 knives, white handles; 6 forks, 1 butter knife, 1 olive fork, 8 pack knives, 1 silver berry spoon, 1 silver soup ladle, 5 silver teaspoons, 6 silver soup spoons, 2 silver sugar spoons, 5 silver fruit spoons, silver salad fork, 1 silver meat fork; 1 32-calibre automatic revolver, pair toilet clippers, 4 straight razors, boy scout axe, hunting knife, jack plane, solid handled screwdriver; 1 screwdriver, marking guage, drawing knife, ticket punch, 2 wrist watches, 3 Ingersoll watches, 12 hanks of fishing line, 6 auger bits, 1 hand saw, 1 Savage rifle, 2 golf balls, 1 rule, 10 steel rules; 8 Gillette safety razors, 1 Mark Cross safety razor, 5 flash lights; 1 oil stone; 1 large flash lantern, 1 padlock, 1 paper knife, 7 napkin rings, 2 boxes U. S. cartridges, 32-40; 2 boxes U. S. cartridges, 22; 2 boxes fish hooks; 1 hand drill; 1 pair shoes; 1 pair opera glasses; 4 pairs rubber heels; 1 Golden rim adding machine; 2 baseballs; 1 white sheep skin; 1 red sheep skin; 1 electric light slides; 2 pairs back cloth; 2 ratchet screw drivers.

COAL MINERS FIGHT ATTEMPT TO CUT WAGES

(By Associated Press)

Indianapolis, March 18.—Any attempt a reduce the wages of coal miners in the United States will be resented, John L. Lewis, president of the United Mine Workers of America, declared today in announcing such a policy had been approved by the union executives now in session here. Unions miners, it was said, voted that present wage scales continue until 1922.

KILL BANDIT WHO HELD BACK 50 POLICEMEN

(By Associated Press)

Chicago, March 18—Facing more than fifty policemen, a bandit with a pistol in each hand was shot to death after he had kept up a street fight with the police until his ammunition was exhausted. Several policemen were wounded and one detective is in a critical condition.

EMPLOYEES GIVE LABOR BOARD BASIC PRINCIPLES

(By Associated Press)

Chicago, March 18—Eleven basic principles on which labor will be willing to negotiate agreement were laid down before the railroad labor board today by B. M. Jewell, president of the Railway Employees of the American Federation of Labor. "These fundamentals upon which the national agreements are based" he said "consist only of those opinions as sanctioned and officially declared necessary to the well being of the men and women employed not only in the transportation industry but in all basic industries." The fundamentals include the eight hour day, proper over-time rate for work in excess of eight hours, reasonable rules for the protection and safety of employes, right of the majority of each craft to determine which organization shall represent them, the right to select a committee to handle grevlances, and the right to organization with discrimination.

HEAVY TRUCKS DAMAGE THE STATE HIGHWAY

(By Associated Press)

Concord, N. H., March 15—State Highway Commissioner Everett today issued orders prohibiting driving of motor vehicles exceeding three tons cross way on trunk lines, cross state and state aid highways in New Hampshire until the end of the season of "soft" roads due to the frost coming out of the ground. The order will be withdrawn as soon as conditions permit.

P. H. S. BASKET BALL TEAM IS DEFEATED

Portsmouth High basketball team was defeated in the first game of the New England championship tournament at Tufts college, Medford, Mass., this afternoon, by the Westfield, R. I., team. The score was 32 to 20. In the first half Westfield scored 15 points to 10 for Portsmouth.

ST. PATRICK'S PARTY ENJOYED BY GUESTS OF MRS. COSTELLO

Mrs. Charles Costello entertained a number of friends with a St. Patrick's party Thursday evening at her home on Broad street. Whist was enjoyed by the guests and the first favor was awarded to Mrs. Roy Blaney and the second by Mrs. Fred Hasty. Mrs. David White received the consolation. Refreshments of sandwiches, olives, fancy crackers, coffee and candy were served. The dining room had attractive adornings of green and white and at each cover was a favor filled with candy and a miniature green flag.

ANOTHER BINGHAMPTON PAPER PRINTS

Binghampton, N. Y., March 18—The Morning Sun resumed publication today after suspension March 8 when the Binghampton printers declared a strike. The Sun announced that in the future its composing room would be open to any man, woman or boy who desired to learn the printing trade or had knowledge of the trade desiring a position.

CONFIRM REPORT OF BOLSHEVIKI AT KRONSTADT

Naval Garrison of 15,00 Men Exhausted by Constant Bombardment.

(By Associated Press)

Stockholm, March 18.—Reports that the Russian naval fortress of Kronstadt the center of the revolution against the Soviet government has been taken by the Bolsheviki appear to be confirmed in dispatches from Finland. Leon T. Trotsky soviet bolshevik minister of war directed the assault on the Fortress. It is said he hurled upwards of 60,000 men at defensive. The garrison numbering approximately 15,000 is declared to have been exhausted by the constant bombardment and was barely equipped in some important points along the advance lines. Many of the defendants are reported to have escaped to Finland across the ice.

SHAMROCK DANCE ENJOYED BY MANY

The Shamrock dance given in Freeman's hall Thursday evening under the management of Congdon and Thompson was largely attended, several hundred couples being present. Music was furnished by Messrs Baron and Fagan. The fortunate participants to receive the lucky Shamrocks were Miss Elsie Ball and Paul Johnson.

The hall was decorated in green and white and shamrocks were much in evidence.

Take Advantage of the Big Saturday Sale at the

Boston Beef Company

Young Pig Pork to roast.....25c lb.
Sirloin Roast Beef.....25c lb.
Native Legs of Veal to Roast.....25c lb.
Fine Granulated Sugar (5 lbs. to a customer)..8½c lb.
Thick Salt Pork.....15c lb.
Lean Corned Beef.....10c lb.
Compound Lard.....10c lb.
Smoked Hams, skinned.....25c lb.
Spring Lamb, to roast.....17c lb.
Good Tender Steak.....5 lbs. for $1.00
Fresh Ground Hamburg.....2 lbs. for 25c
Steaks and Chops at Half Price.
Frankfurts.....18c lb.

Don't Miss This Big Sale at the
BOSTON BEEF COMPANY
67 Vaughan Street.

THESE PRICES WILL PROVE ATTRACTIVE

Representing as they do the very rock bottom of the wholesale market. These are but a few selected from the various departments.

$1.50 Ladies' Silk Hose, black and colors.....79c pr.
Yard-wide Percales in many pretty designs.....19c, 25c yd.
Hand Embroidered Philippine Night Robes.....$2.98
Trefousse Real French Kid Gloves, black and colors, now.....$3.00 pr.
75c Felt Base Floor Coverings in pretty patterns.....50c yd.
A Quarter Off on All Our Crex, Rag and Axminster Rugs.

$2.50 and $3.00 Voile Curtains, ruffled or lace edge.....$1.49 pr.
56-in. All Wool Skirting, velour in fine check.....$2.75 yd.
Cap Shape Hair Nets in all colors... 3 for 25c
Children's Good School Hose in black and brown.....25c pr.
$1.25 Printed Linoleums in a standard grade.....75c yd.
All our 50c and 65c Voile and Marquisette Curtain Materials...35c yd.

THE IDEAL EMBROIDERER—The fascinating needle makes wonderful designs in all sorts of embroidery—pillow tops, scarfs, bags, etc. Materials for sale. Free lessons given. Let us show you.

Geo. B. French Co.

WE ARE READY
We know the approach of
EASTER
time means the buying of a
NEW HAT
And we are ready.
Mrs. E. M. Fisher
STATE STREET
(Below Rockingham Hotel)

KIDDIES OF PORTSMOUTH!

At your "KIDDIE MATINEE" tomorrow we have arranged to have those wonderful "BOOTH KIDDIES" give a complete program of all their exhibitions. Ask the "Grown-ups" to accompany you that they may learn of the wonderful party we have here every SATURDAY AFTERNOON.

DANCERS

Saturday evening we will offer the "BOOTH KIDDIES" in a complete change of program. Also—

Marden's 10-Piece Orchestra

If you like real music while enjoying pictures don't fail to hear this popular director lead this team.

Scenic Dancing During Pictures Scenic

A new, exquisite pattern, guaranteed 20 years

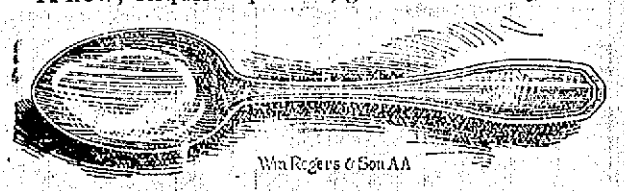

Spoons Free

to users of Jiffy-Jell

We supply these dessert spoons — teaspoon size — to users of Jiffy-Jell. Not only one, but a set. See the offer below. The users of Jiffy-Jell also get the quality dessert of its kind.

Fruit in vials

Old-style quick desserts have the flavor in dry form. Jiffy-Jell brings you the real fruit flavor, in liquid form, in glass.

We crush the fruit, condense the juice and seal it. A bottle of this real fruit essence comes in each dessert. And it is so rich that it gives Jiffy-Jell the flavor of much ripe fruit.

No extra cost

Jiffy-Jell with these bottled flavors costs no extra price. It makes the dessert doubly delicious. It gives it the healthfulness of real fruit juice.

This is when you need fruit, and the children need it. In no other form does a real fruit dainty cost so little. And you prepare Jiffy-Jell in a moment.

Get this new grade for the children's sake. Millions of homes now do so.

Spoon offer

Buy from your grocer two packages Jiffy-Jell. Cut out the (JJ) trade-marks in the circle on front of packages. Enclose them with the coupon, plus 10 cents to pay postage and packing. We will mail one spoon and offer you the balance of a set. No advertising on spoon.

We also make Jiffy-Pie, a new dessert, in two flavors—Lemon and Chocolate. Ask your grocer

10 flavors in glass vials
Bottle in each package
2 Pkgs. for 25c

Jiffy Dessert Co., Waukesha, Wis.

MAIL THIS 650

Enclosed find 2 (JJ) trade-marks and 10 cents for which mail spoon.

.....

.....

Give full address—write plainly.

RYE

Christian Church

On next Lord's Day the service at 10.30 a. m. will be appropriate for Palm Sunday. The subject of the sermon will be "The Coming King." The music will be in keeping with the occasion. Bible school at 11.45. Passion Week will be observed with union meetings Tuesday, Wednesday, Thursday and Friday evenings two in the Congregational and two in the Christian church. The speakers will be announced later.

Most of the Cabinets of the world consist of eight of 10 ministers. The present British Cabinet, with 20 Ministers, is one of the largest. The smallest Cabinet is that of Iceland, which has three members only.

WHY WAIT?

A lady phoned us the other day, "I've been waiting four years to put hardwood floors in my living and dining room. I've saved a little money by waiting and perhaps if I wait another four years I may save a few dollars more, but I want those floors while I'M ALIVE."

That expresses our feeling exactly.

Why wait to save five dollars on a repairing or remodeling job, when you can have the work done now and get the pleasure and comfort from it during all the intervening time?

Prices may go slightly lower but when demand increases they will probably be higher again.

But at any rate are you going to let five dollars or ten dollars, or twenty dollars, keep you from having those new floors, that new garage or those needed repairs?

It's worth that much to build them now and enjoy them.

If you'll phone or tell us, you'll find us ready with prices and materials that are right. Don't delay! Attend to it NOW!

Littlefield Lumber Co.

SQUARE DEAL BUILDING MATERIALS

63 Green St. Say, "Hello 74."

BOSTONIANS
Famous Shoes for Men.

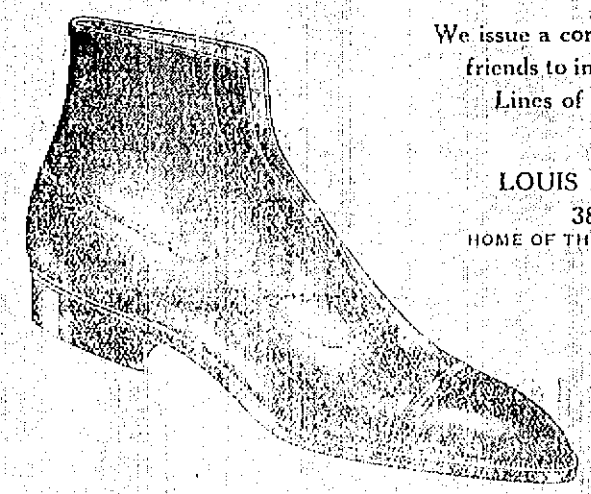

We issue a cordial invitation to all our friends to inspect our new Spring Lines of Men's Fine Shoes.

LOUIS ABRAMS & CO.
38 Daniel St.
HOME OF THE FAMOUS BOSTONIANS

MINSTREL SHOW AT THE NAVAL PRISON

Mutual Welfare League Scores Big Hit.— Audience Shows Appreciation by Liberal Applause

The Mutual Welfare League Minstrel show at the naval prison Thursday evening proved a success beyond all expectations and highly entertaining. The main floor of the auditorium was filled with "greybacks," and in the balcony were special guests, including naval officers and their families and a number of people from this city and Kittery.

The Mutual Welfare League Orchestra furnished excellent music and was a feature of the entertainment. The specialty show gave evidence of the time and thought the participants had given to its production. They had put in all of their spare time for the past three weeks in preparing for its presentation, and yet attending to all of their regular duties, but by special permission had worked many hours at night. The entire production was planned and conceived by the prisoners, who also designed and made all the costumes and these were especially clever. The show being given on St. Patrick's night, the shamrock was much in evidence, as also the green and white color scheme carried out effectively.

The opening selections by the orchestra were "El Capitan," by Sousa, followed by "Echoes From Ireland," and these were listened to with pleasure. The opening chorus in part one proved such a hit that the audience knew it was to be treated to a high class entertainment and it was not disappointed.

C. J. Abbott, the interlocutor, was distinguished in a "Claw Hammer" outfit which he wore with perfect ease and grace and his song, "That Old Irish Mother of Mine," was received with enthusiastic applause.

The end men Flynn, Barr, Roes and Wright were all perfect in their work and carried out the parts with the ease and smoothness which one might expect from experienced actors, but of course, none of them are and this made their work all the more worthy of the applause they received. Songs by Messrs. Barr, McGeeney, Haggerty and Wright were popular traditions and heartily encored. The duet rendered by Messrs Ryan and Paine entitled "A Ship Without a Sail," was especially good.

The end men and interlocutor kept things lively throughout the program and told jokes, which in numerous cases were built around some poor "greyback" victim were original and without harm to any one and kept all in a merry mood.

The entire company sang "Where the River Shannon Flows" and during the song green streamers were let down from the flies and floated gracefully over the stage. At the end of this selection the stage was darkened for a moment. When again lighted, two large American flags draped in back and front center appeared brilliantly illuminated. Each one of the company had a small flag, which waved to the tune of "Dixie" as the curtain closed on the first part of the program and this was the cause of prolonged applause.

The olio which followed with songs and sketches, proved to be another form of laughter-producing hits and it would be hard to say which was the best.

The sketch called "Poor Rover," was well carried out and proved a big hit. A real dog took part in this and was led across the stage by Douglass, who was dressed as a ship's cook. He carried a big cleaver in his hand and after he and the dog made their exit from the stage the other four of this quintette entered singing "Poor Rover," at the same time carrying on a diligent search for the dog. While this was going on, Douglas re-entered minus the dog, but with a string of sausage over his arm, the whereabouts of "Poor Rover," being thus accounted for. In this part of the show, Messrs. Wright and Brothers rendered a sketch entitled "The Wrangling Trio." Wright, who took the part of a colored minstrel, needed no make-up and showed that he possessed considerable talent.

"The Invincible Four," the name given to the regular quartette of the Mutual Welfare League, gave selections which scored a hit and they responded with encores.

After the regular quartette had responded to one of the encores it had received and left the stage, the four singers of "Poor Rover" came off at the center of the stage and apparently began to sing. The singers went through all the vocal motions which were in tune with words and music, but soon the curtain parted and revealed the real singers, the quartette. It was a clever bit of work and well carried out.

"Tommy" Flynn sang "All the Way From Ireland" in his usual pleasing voice and manner and this selection was also well received.

Part second on the program was short as compared with the first part but equally as entertaining. The show closed with the singing of "Kentucky Blues" and "Home Sweet Home," one half of the company sang the first selection and the other half the second simultaneously, this being effective, pleasing and harmonious.

All the guests were highly entertained and words of appreciation were many for the successful presentation.

TROUBLED WITH RED PIMPLES

On Face. Could Not Sleep. Cuticura Healed.

"I was troubled with red pimples that broke out on my face and went up into my hair. They broke and formed a scale, and when I scratched them, burned, and I couldn't sleep lots of nights. I thought I would go wild.

"I sent for Cuticura Soap and Ointment, and felt much better after the first application. When I had used four cakes of Cuticura Soap and three boxes of Cuticura Ointment I was healed." (Signed) Mrs. Lucy Donner, 67 Connecticut Ave., New Britain, Conn.

Cuticura Soap, Ointment and Talcum are ideal for every-day toilet uses.

Sample Each Free by Mail, Address: "Cuticura Laboratories, Dept. H, Malden 48, Mass." Sold everywhere. Soap 25c. Ointment 25 and 50c. Talcum 25c. TWS "Cuticura Soap shaves without mug."

KITTERY POINT

Kittery Point, March 18.—The Ladies' Aid Society of the Free Baptist church will hold a sale and entertainment at the church vestry on Wednesday evening, March 23. The entertainment is under the direction of Miss Bernice Phillips and the Pioneer Male quartette of Kittery will assist.

It is expected a good attendance from the Point will attend the lecture by Dr. Lucien E. Pellaneboe at the Second Christian church this evening at 8 o'clock.

Miss Georgie Patey, Miss Laura Goodwin and Miss Flora Reynolds of Marblehead have returned home after a short visit with Mr. and Mrs. Charles Patey.

Mrs. Frank Getchell charmingly entertained the K. P. G. embroidery club at her home Thursday evening. The time was passed in sociability, all the members being present. A delicious luncheon was daintily served by the hostess.

The Wanetta Camp Fire Girls will meet with Miss Helen Woodbury on Saturday evening.

Miss Dorothy Tobey attended a Shamrock party given by Miss Irene Boyle at Richards Avenue, Portsmouth last evening.

A series of special meetings will be held next week at the First Christian church closing on Easter Sunday.

Joseph Amazeen who has been restricted to his home the past winter by very poor health, is reported as slowly gaining.

Dr. Lucien Lucie Pellaneboe of the Court Street Christian church will be the speaker at the First Christian church on Sunday afternoon. Special music will be rendered.

Mr. and Mrs. Oscar Clark left today for a few days' visit in Lynn, Mass., attending the wedding of Mrs. Clark's nephew, Newell Bartlett, while there.

CHRIST CHURCH NOTES

A large congregation attended the Lenten Service last evening and listened with deep interest to Fr. Brady's impressive sermon.

There will be Litany and sung Vespers at 7.30 o'clock Friday evening.

Palm Sunday will be observed with the usual solemnities. The church will be decorated with palm branches and blessed palms will be distributed at the services.

Fresh cream walnut fudge 25c lb. at the Jarvis Candy Store.

KRONSTADT HAS SURRENDERED TO SOVIET FORCES

Helsingford, March 17—Kronstadt has surrendered to the Soviet forces. This announcement was made by the revolutionary committee who arrived at Finland accompanied by 500 soldiers.

KITTERY

Kittery, March 18—Mrs. Ida Marshall is passing several days in York the guest of relatives.

Many local people have visited the auto show in Boston this week.

Mrs. Charles Clidden has been called to Boston by the illness of her sister.

Jesse Philbrick is passing several days in Boston and will also visit the auto show.

The Knights of Honor class of the Second Methodist church met at the home of their teacher, Mrs. Harlow Parsons, Thursday evening.

Miss Pauline Hobbs was a Boston visitor attending the auto show on Thursday.

Hall's Fish Market opposite Carrolls Bake shop. Tele. 1229-M. h 2w mis

Mrs. Wilbur Shaw of Portsmouth was the guest of relatives here on Wednesday.

Some of the local Masons attended the installation of officers of the chapter in South Berwick Thursday evening.

Gunnison sells stock sizes of brake lining at one-third off from list. Any make you prefer. Testoid radiator hose.

Mr. and Mrs. Mark Keene of Woodlawn Avenue are passing a few days in Lynn, Boston and Lawrence.

Girls of the Second Methodist Sunday school please remember the lists you are to make out for Girls' Day. We must hit the bull's eye so that the boys cannot beat us when they list for Boys' Day.

WOOD TO MACHINE cut 4 ft. hard wood for sale, $16.00 per load, sawed and delivered. Will [illegible]

Mr. and Mrs. Prentis E. Foster have returned from Boston. They were also visitors at the Auto Show.

The theme for this evening at the meeting of the Second Methodist church will be "The Heavenly Vision". There will be good music also a violin solo. The every-member canvass for the church budget for next year will begin Sunday and be concluded within the week.

SPECIAL AT SUGRUE'S

Fine mixed chocolates 49c lb.
Chocolate covered cherries 59c lb.
Chocolate covered almonds 60c lb.
Candy kisses 29c lb.
Special for Saturday only, Cone's Ice Cream 50c qt. 25c pt. h 2w m18

AT SUGRUE'S

Ice cream cones. h tf m17

Prince's Market

1886	1921
Bag best flour	$1.45
Creamery butter (tub)	48c
3 lbs. rice	25c
Two large cans evaporated milk	25c
Can pineapple	20c & 25c
3 lb. Can Peaches	25c
Large Prunes	17c lb.
	3 lbs. for 50c
Pure Lard	16c lb.
Compound Lard	2 lbs. 25c
Sugar	9c lb.
Potatoes	28c pk.
12 lbs. Fancy Onions	25c
4 lbs. Best California Pea Beans	25c
Native Fowl (all ready for your oven)	48c lb.
Pork to roast (not frozen)	28c lb.
Pork Chops, all you want	29c
Native Veal (4 weeks old) not frozen)	
Fores Lamb	12½c lb.
This is genuine lamb.	
Pot Roast of Beef	20c, 23c
Oven Rib Roast	20c, 25c
Chuck Steak (heavy corn fed)	23c lb.
Smoked Shoulder	17c lb.
Easter Hams, small sugar cured	30c lb.
All Round Steak	38c lb.
Top Round Steak	43c lb.
Sirloin Steak	45c lb.
Porterhouse Steak	50c lb.

This is all nice fresh beef corn fed beef, no frozen stuff, no tubercular cows, no bull beef.

Fresh Spinach, Crisp Celery, fresh dug Parsnips, Cukes, Radishes.

Everything delivered as quickly as we can.

First National Bank

Portsmouth, N. H.
United States Depository

STATEMENT OF CONDITION FEBRUARY 21, 1921

Resources	
Loans and Other Securities	$1,380,056.14
United States Bonds	460,985.00
Banking House and Fixtures	40,925.00
Cash and Due From Banks	220,027.90
	$2,101,994.04
Liabilities	
Capital	$150,000.00
Surplus and Undivided Profits	112,753.34
Circulation	144,600.00
Federal Reserve Bank	109,265.00
Deposits	1,585,375.70
	$2,101,994.04

Officers:

John K. Bates, President,
John H. Broughton, Vice President,
Ralph W. Junkins, Cashier,
John M. McPhee, Asst. Cashier.
Norman E. Rand, Asst. Cashier,
Alice G. Marden, Asst. Cashier.

Directors:

John H. Broughton, Joseph O. Hobbs, Ralph W. Junkins, James A. Borthwick, Charles H. Walker, Henry A. Yealon, John K. Bates, Charles A. Badger, R. Clyde Margeson.

MASURY'S PERFECTION CLEANSER

CLEANS 100 PCT. CLEAN
IT CLEANS
PAINT—VARNISH—AUTOMOBILES
LINOLEUM—MARBLE—TILE, Etc.

R. L. COSTELLO
SEED STORE
115 Market Street

ATLAS PAINT

30 Colors.

ALL KINDS OF PAINTS, OILS, SHELLAC, ETC., MUCH CHEAPER.

Valspar Varnish

Muchemore & Rider Co
Phone 1484 Market St

Chevrolet Cars Miller Tires

CHEVROLET
THE ECONOMY CAR

All Models in Stock.
Let us give you a demonstration.

Portsmouth Motor Mart

48 Vaughan St. PHONE 34
85 Fleet St. PHONE 22

REPAIRS—TIRES AND ACCESSORIES
CARS BY TRIP OR HOUR

JAZZ-ER-UP

Our new Spring Stock of Musical Instruments has just arrived—

Tenor Banjos
Banjo Mandolins
Ukeleles
Ukelele Banjos
Guitars
Mandolins
Lutes
Violins

Get an instrument now and be able to play this summer. Great Variet yof Prices. All it requires is a month or two of lessons to play most any of these instruments. Come in and look them over.

HASSETT'S

TURNED PARADE INTO IRISH DEMONSTRATION

(By Associated Press)

New York, March 17—Turning their annual St. Patrick's Day celebration into a mammoth demonstration in favor of the Irish Republic, and a display of bitterness toward England, thousands of New York Irishmen marched up Fifth avenue in a parade which took over three hours to pass. It was witnessed by great crowds of people who thronged the sidewalks all along the seven blocks and overflowed into Central Park.

An Illinois farmer found a pearl between the toes of a hog and sold the gem for $825. He explains his find by the fact that he had been feeding the pigs mush so that he had obtained it from the mixed shell hominy.

BROWN'S MARKET, INC.

Friday and Saturday Sale at the Big Market, March 18 and 19

PRIME Rib Roast **BEEF, 30c lb** SPRING Short Leg **LAMB, 35c lb**

Best Quality Potatoes ..... 25c pk.
Extra Fresh Spinach ..... 45c pk.
Fancy Lean Brisket, mild cured ..... 28c lb.
Best Cuts Chuck Roasts 20c, 23c, 25c

Steaks
Top Round ..... 35c lb.
All Round ..... 33c lb.
Sirloins ..... 45c lb.
Rump ..... 55c lb.

Chopped Steak ..... 2 Lbs. for 25c
Pork Chops, plenty at ..... 30c lb.

Oranges, 29 doz. Grapefruit, 2 for 25
200 Count Florida. Fancy Med. Large.
SATURDAY ONLY. Buy 'em at this price.

Cukes, 30c; Lettuce, 10c; Strawberries, Dandelions
New Cabbage, Radishes, Tomatoes, Celery, Cauliflower, Spinach.
Big Variety, Lowest Prices in Town. Come to the Big Market.

FANCY Heavy Steer **FACE RUMP ROAST BEEF, 35c**
NO WASTE. NOT COW BEEF.

Under Cut Solid Meat ROAST BEEF ... 25c, 28c lb.

EGGS FRESH ONLY **.45 doz** **BUTTER** CAPITOL PRINT **.57**

FISH

Shore Haddock	12c lb.	Boneless Herring	35c
Fancy Halibut	33c lb.	Salt Cod Fish	25c
Mackerel	28c lb.	Cod Bits	18c
Medium Oysters	65c qt.	Finnan Haddie	15c

Salt Mackerel, 2 for 25c. Salt Herring, 2 for 15c.

Above Items on Sale Friday and Saturday.
Supply is limited on some items. Shop Early at our Market, where you get a Variety. Phone 194.

BROWN'S MARKET, INC.

DO YOU NEED WATER?

One of our machines is at work at present in this locality.
Abundant supply of water for manufacturing plants, cities, towns, hotels, farms, summer camps, country and suburban residences, also blast holes and soundings for foundation.
For particulars write or phone,

ARTESIAN WELL CO. OF N. H., DOVER, N. H.
Merchants' Bank Bldg. Phone 662-R

NR TONIGHT TOMORROW NIGHT

PHILBRICK'S PHARMACY

CLARA HAMON ACQUITTED OF MURDER CHARGE

(By Associated Press)

Ardmore, Okla., March 17—Clara Smith Hamon today was acquitted of the charge of murdering Jake L. Hamon, republican national committeeman of Oklahoma, and millionaire railroad and oil promoter. The jury was out only forty minutes.

When they returned and made known the finding Clara Hamon gasped and fell forward in her chair. Later she said she was the happiest woman in the world. The jurymen said that only one ballot was taken and this was a secret one and it was confirmed by a standing vote.

IRISH WOMEN APPEAL TO MRS. HARDING

(By Associated Press)

Dublin, Ire., March 17—Five prominent Irish Women in a message transmitted through the American relief committee to Mrs. Harding, wife of President Harding asking that the President appeal to the American women for the emergency relief for the Irish women and children, who are without homes and whose children are dying by the hundred for want of proper nourishment as the result of destruction of their homes, shops and crops.

DEPUTIES APPROVE GOVERNMENT

(By Associated Press)

Paris, March 17—The defiance of the London Reparation commission, territory and the application of the the Occupation of the added German penalty to Germany, were all approved by the Chamber of Deputies today by a vote which was practically unanimous, excepting the socialist and communist members the official vote was 491 to 66.

Dr. Harrigan's Advice to Nerve Exhausted People

It's worth your while to read what a New York specialist has to say about the nerve and brain cell builder that G. W. Adams sells so much of these days. He writes:

Let those who are weak, thin, nervous, anaemic or run-down, take natural unadulterated substances such as Nitro-Phosphate and you will soon see some astonishing results in the increase of nerve energy and strength of body and mind.

Nitro-Phosphate is a pure organic phosphate such as good physicians prescribe to create abundant nerve force.

WILSON RETAINS THE WORLD CHAMPIONSHIP

(By Associated Press)

New York, March 17—Johnny Wilson, middleweight champion of the world retained his title here tonight in a fifteen round bout with Mike O'Dowd the former champion at Madison Square Garden. At the end of the fifteenth round the judges disagreed and the referee Johnny McKeay of Brookline awarded the decision to Wilson.

NEW CASTLE

Newcastle, March 18.—A large and appreciative audience gathered in Pythian hall last evening to celebrate the thirty-ninth anniversary of Wentworth Lodge, K. of P. and to enjoy the entertainment program furnished by Florence Gilbert Hanscom, assisted by William H. Guptill violinist and Miss Mary Fellows pianist, and included the following pleasing program:

Solo, "One Spring Morning" ... Nevin
"The Rosary" ... Nevin
Violin Obligato
Monologue, The Camel, the Moo Cow Moo
Violin Solo, "Poet and Peasant"
Encore, "Sweet Rive"
Mr. Wm. Guptill
Soprano Solo (English Folk Songs)
"Buy My Strawberries
Way Down South.
Piano Solo ... Mrs. Fellows
Vermont Folk Songs
"The Little Peg
"The Spinster's Lament
Monologue, When Willie Goes Out to Lunch.
Piano Solo
English folk songs, Down Vauxhall Way.

Some time since Mrs. Hanscom gave a similar performance but on the present occasion she changed her program and covered even a greater variety than previously with a varied selection of the serious and comic. Mr. Hanscom works with brilliant and picturesque costumes in keeping with the gay theme, and although there may be a number personages outlined they are all made clear and distinct by this talented woman. At the conclusion of the program refreshments of harlequin ice cream and assorted cake were served after which dancing was in order the music being furnished by Messrs George and William Guptill and Leon Robinson of Portsmouth. The hall was well filled with happy dancers to the fascinating jazz and the dreamy strains of the modest waltz. The entire affair was most successfully arranged and conducted and a credit as well as a social success to the flourishing lodge and much pleasure was expressed by all present.

Dr. and Mrs. Davis have returned from a two weeks sojourn in Washington, D. C.

Mrs. Charles Prohaska Sr., and Mrs. Ida Prohaska have returned from a short stay in Boston.

Miss Eva Keene of Kittery attended the anniversary in Pythian hall on Thursday evening.

Mr. Roland Noyes of North Hampton is the guest of friends in town.

Mr. W. I. Haywood is confined to his home by a severe cold.

Mr. and Mrs. William O'Brien have taken up their residence on River St.

Mr. Lee Scott will receive the degree of Esquire at the K. of P. meeting this evening.

Miss Bessie White of Boston is the guest of Capt. G. B. Richter and family.

Mr. and Mrs. Walter Page, Mr. and Mrs. George Guptill, Mr. and Mrs. Harry Yeaton, Mr. and Mrs. Frank Day, Mrs. Arthur Cox, Mr. and Mrs. William Wilson, the Misses Estlar Cox, Mildred Yeaton, Marion Lane, Frances Beatrice Hill and Charlotte Stetson of Portsmouth attended the K. of P. Anniversary last evening.

Mr. Raymond Libbey of Portland is the guest of Mrs. Mary Fellows and family.

Mr. J. Franklin Poole who has been a recent visitor with Mr. Frank Cousins and family has returned to his duties in Boston.

DODGE BROS. OPEN DETROIT FACTORY

(By Associated Press)

Detroit, March 17—Dodge Brothers motor car company which has been closed since December reopened today with between 2500 and 4000 men. The plant in normal times employs 25,000 men, and the officials said that the men would be added as fast as the work was carried along.

ORANGE TIE STARTS ROW

Worcester, March 18.—An orange tie on St. Patrick's Day led to the arrest on St. Patrick's Day of Donald Campbell, 21 years old, of 166 Prescott street, yesterday.

The police claim that Campbell found fault about another man wearing an orange tie and that an argument followed, during the course of which Campbell was placed under arrest for breach of the peace.

LUCKY STRIKE cigarette

It's toasted

The American Tobacco Co.

WANTS U. S. TO ARBITRATE REPARATION

(By Associated Press)

Berlin, March 17—The repeated rumor that the United States is to be asked to be the arbitrator of the differences between the Allies and Germany, as to the amount of the reparation indemnity she can pay without wrecking the country, meets with a very favorable response by the German officials who, however, hesitate to give voice to the matter, for fear of giving offense to the Allies.

DENBY AGREES WITH DANIELS ON WINE MESS

(By Associated Press)

Washington, March 17—Secretary Denby will not recind forth or secretary Daniels much discussed order abolishing the wine mess on the naval vessels. "Leaving national prohibition out of the question, said Denby, I am heartily in accord with Mr. Daniels in this order and I do not believe that you can find a corporal's guard of naval office, who are in favor of the wine mess being established."

CONSTABLE SHOT IN IRISH REPRISAL

(By Associated Press)

Dublin, Ire., March 17—As a reprisal for the execution of Thomas Whalen of the Mt. Joy Prison, Constable O'Kane was shot dead at Clifton County Galway and another constable wounded. Crown forces made a search for the men who did the shooting and shot John McDonald who they alleged resisted arrest.

TO SELL THE WELLESLEY DOLL

One of the features of the Easter Sale for the Wellesley Fund being raised by the local Alumni Committee, and committee are to open the sale on will be the Wellesley doll, known as "Raggedy Ann" and this will be sold in many of the newest colors. The Ladies are to open the sale on Saturday afternoon at two o'clock and hopes to be able to clear out the stock of novelties in a short time.

We Have a Complete Line of Baby Carriages and Strollers

in white enamel, ivory, green, gray, brown and natural colors. If you need a carriage come in and look over our stock. We are sure that we have something that will please you both in price and quality. Beginning March 1st, we will present to every purchaser of a baby carriage at our store, a William Rogers A. 1 baby spoon, and a gold baby ring, free of charge.

D. H. McINTOSH

The Busy Corner Fleet and Congress St., Portsmouth.

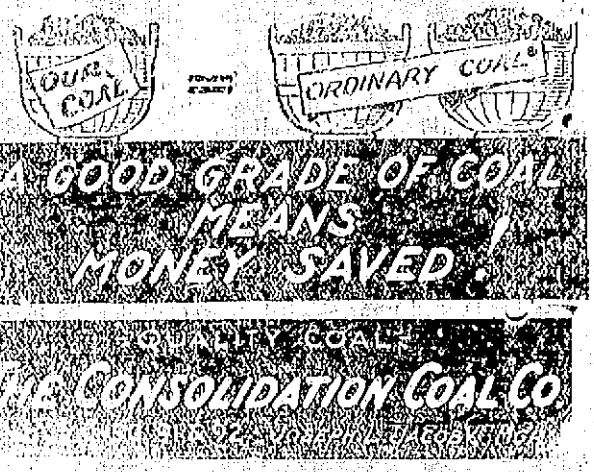

The New Spring Apparel FOR MEN

The man who wishes to dress correctly and well at reasonable prices will find here a most tempting array of merchandise adapted to the need of particular men.

HATS

While the style changes in hats are not extremely radical, yet the difference is just enough to denote the well dressed man. In soft hats we are showing the new shapes in green, brown, tan, steel and other colors. The derby is coming strong; we've the shape here to fit you.

A remarkable showing of Hats, $2.50 to $8.00

SHIRTS

We carry some of the leading brands of Shirts—style leaders as well as the "most for your money" kind. And fit—you feel perfectly at home in any one of ours. The weaves and patterns are varied—"pep" for the young fellows, conservative styles as well.

TIES

Ties are here in myriads—all colors, all styles—and at all prices. We specialize in Cheney Silks, but we show many others of the leading brands ..... 50c to $2.50

N. H. BEANE & CO.

5 Congress Street. 22 High Street.

Proud Pudding

This dessert rises to new dignity when made with chocolate and

Borden's EAGLE BRAND Condensed Milk

THE PORTSMOUTH HERALD

Established September 23, 1884

Published every evening Sundays and holidays excepted, by The Herald Publishing Company. Terms: $5.00 a year when paid in advance; 60 cents a month; 2 cents per copy, delivered in any part of the city or sent by mail. Communications should be addressed to F. W. Hartford, Editor. Advertising rates reasonable and made known upon application.

Entered at the Portsmouth, N. H., postoffice as second-class mail matter.

FOR PORTSMOUTH AND PORTSMOUTH'S INTERESTS

A PAPER FOR THE PEOPLE.

Telephone—Editorial, 38; Business, 37.

MEMBER OF ASSOCIATED PRESS—The Associated Press is exclusively entitled to the use for republication of all news credited to it or not otherwise credited in this paper and also the local news published here. All rights of republication of special dispatches herein are also reserved.

Portsmouth, N. H., Friday, March 18, 1921.

Cheering News From Boston.

The successful opening of the automobile show in Boston, with an attendance and interest which promise to be sustained to the close, is very cheering to automobile manufacturers and dealers and cannot fail to be encouraging to business of all kinds. If there is money for a liberal investment in motor cars, and a disposition to so invest it, as appears to be made evident by this great Boston exhibit, it may be taken for granted that other lines of business are not going to be stagnant.

The reports from Boston show that this exhibit is the largest and best of the kind ever held in that city, and they show more. They show that buying began early, that very many of those present were interested not only in seeing the sights, but in selecting cars and making purchases. These are healthy symptoms so far as the automobile business is concerned, and, as before stated, this business is not going to boom while other kinds remain flat. On this fact rest the cheer and encouragment in the news that comes from the great auto display in Boston.

That the automobile men were made happy by the auspicious opening goes without saying. It was admitted that business was dull up to the beginning of the year. Factories were slowed down and some were closed. But since then the prospects have been growing brighter. Big and successful shows have been held in New York and Chicago, with some of lesser note in othe cities, each and all of which have afforded ground for the belief that this is to be a very successful season in the automobile line.

While it is well understood that the automobile is, in the hands of many, a luxury, it must also be borne in mind that thousands of machines are used for the most practical of purposes. And while there are people who will help swel the trade by indulging in that which they cannot legitimately afford, the great bulk of the sales are to people who can afford the luxury, in cases where a car constitutes a luxury, and to those having actual use for the cars and trucks.

There is a feeling in some quarters that business in general is not coming along as fast as could be desired and that the outlook for the season is not as promising as it might be. Sane men do not and cannot expect a return of the boom times that marked the period of the war. The peak of inflation is past and business must gradually work its way back to a normal basis. This it is doing and the work is far from finished. It will take time to complete it, and that the process is not to be crushing is made apparent by the life and vigor of the automobile trade thus early in the season.

In so far as this trade is not an evidence of foolish extravagance it constitutes a most cheering prospect for the future, and business men in practically all lines must be heartened by the outlook. If the people are in a position to have automobiles they are in a position to have other things, and the chances are that, in the absence of inexcusable industrial disturbances, the season of 1921 will be one of general prosperity and progress.

Another opening for the weather prophets is close at hand. The direction of the wind on the day the sun crosses the line is supposed to tell whether the ensuing three months will be warm or cold, a south wind standing for warm weather, while a northerly breeze will indicate that the spring will be cold and backward. And the sun is due to "cross over" on the 20th or 21st.

New Englanders would rather stand a few March blizzards than suffer from such a tornado as swept a portion of Louisiana the other day, entailing loss of life and great destruction of property. We shall not have the tornado, and it is getting so late that the danger of blizzards of any consequence grow less daily.

The looting of the Champernowne Hotel in Kittery, following the vandalism at the Country Club and shore cottages, shows the presence of a bad element in this vicinity, and the officers of the law should exert themselves to the utmost to bring the culprits to justice.

There is a vast difference in the views of different men. For instance, Attorney General Palmer's ruling is termed by some an "erroneous opinion," while in other quarters it is regarded as the "righting of a great wrong."

People who are watching the situation in Chicago may be interested to know that the wholesale price of beef in Montreal has gone up 15 per cent on account of labor troubles there.

Queen Marie of Rumania is to visit the United States in the course of the season and hopes that her husband, King Ferdinand, may accompany her, at least as far as New York. The Queen proposes to go to the Pacific coast.

VENTILATION OF HUDSON RIVER TUNNEL

(By Associated Press)

Washington, March 15—Further investigations on ventilation of the projected Hudson River Vehicular Tunnel between New York City and New Jersey are being made by the Bureau of mines in co-operation with the tunnel commissions of both states. The main problem presented is that of rendering the air in the tunnel safe for drivers while hundreds of automobiles are exhausting gases from their motors.

The bureau of mines has built a model of the tunnel at Urbana, where the University of Illinois is located, and is conducting experiments to determine the best methods of moving the required amount of air through the tunnel.

A number of Yale University students recently volunteered their services in tests to determine the effect of motor gases on the human system. Other experiments have been made by the bureau at Pittsburg to determine the amount of air necessary to be mixed with the gases to render them harmless.

A final check on all experiments will be made in the Bruceton, Pa., experimental station, where an oval-shaped tunnel having similar construction ducts to those proposed in the Hudson River Tunnel and an axial length of 400 feet is being constructed under ground. Efforts will be made to determine in this final experiment:

The diffusion of exhaust gases in the cross section of the tunnel.

Temperature conditions as affected by the operation of internal combustion motors.

Physiological effects of temperature, exhaust gases, and smoke under operating conditions.

NAVY YARD NOTES

Publish Only Quarterly

On account of the lack of money the Navy Directory that has been published monthly, will be published quarterly, beginning April 1.

Depends On Allotment

Any absolutely necessary increase in the mechanical force of employes taken on through the Labor Board may be made provided authorized allotments are not exceeded. Until the receipt of further instructions no vacancies can be filled in the clerical, technical, drafting or messenger forces or other positions requiring appointment by the department, except upon the specific authority of the department secured in advance.

Must Keep It In the Ground

All gasoline at the Charlestown yard must go in tanks located in the ground by orders from the department sent out on Thursday.

Order on Packages

An order has been posted at the local yard which permits employes carrying packages from the reservation to pass through the main gate and ferry to the regular ferry landing only. No passes are granted to take packages of any description from the Newcastle landing.

Order Revoked

The recent order assigning the tug Patuxent to another naval district has been revoked and the tug will remain in the First Naval District for service which means she is likely to be at Portsmouth yard most of the time when not in use along the coast.

Makes Permanent Rank

Harry Hilton, former draftsman in the Public Works, has been made permanent Lieutenant in the Civil Engineer Corps. He held the temporary rank since the beginning of the war and is now attached to the Charlestown navy yard.

Needless Fire Alarm

Some excited workmen passing along the dry dock just before 4 o'clock this afternoon got his eye on the flames of a blow torch in the hands of some workmen on one of the submarines in the dry dock and pulled in an alarm from a nearby box. The alarm meant nothing but exercise for the yard firemen and the fire detail of four engines from the several ships.

For Easter FROM FACTORY DIRECT TO YOU UNITED SHOE STORES CO. For Easter

—surely you will make your selection from the splendid new United lines. Never has United leadership in price and quality been so plain—so evident.

SPLENDID VALUE. AUTHENTIC STYLE. FINEST QUALITY.

NEW LADIES' PUMPS AND OXFORDS

New Brogue Oxfords
New Strap Oxfords
New Cuban Heel Oxfords
New Low Heel Oxfords

United "Factory to You" Prices
$3.95

$4.95

New Saddle Strap Oxfords
New Tie Oxfords
New Military Oxfords
New Nature Shape Oxfords

United "Factory to You" Prices
$5.95

FOR BOYS
---THE---
J. P. S. SHOE

Here's the wear-giving features of the J. P. S. Shoes; the reasons why they wear so well:
1. Two toe caps.
2. Whole quarters.
3. Best of innersoles, counters and Boxes.
4. Wear-resisting uppers and outer soles.

J. P. S. Veal Line
Size 9 to 13½ $2.25 — Size 1 to 2 $2.45 — Size 2½ to 6 $2.75

J. P. S. Gun Metal Line
Size 9 to 13½ $2.95 — Size 1 to 2 $3.25 — Size 2½ to 6 $3.45

J. P. S. Tan Blucher Line
Size 9 to 13½ $2.95 — Size 1 to 2 $3.25 — Size 2½ to 6 $3.45

"The Finest Shoes Made"
United Goodyear Welts for boys. In finest black and tan leathers.
Size 9 to 13 $4.45 — Size 1 to 2 $4.95 — Size 2½ to 6 $5.45

New Spring "United" Boots

The new low prices—the new Spring Styles will delight you. All ready now for your inspection in all the wanted colors and models. A complete line at United-factory-to-you-right prices.

$3.95 to $6.95

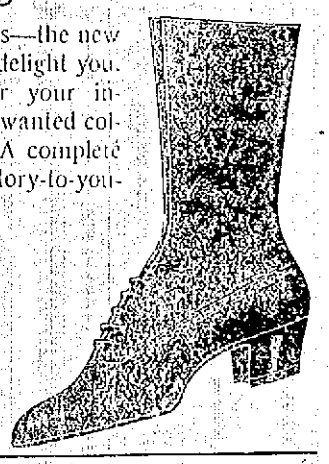

New "United" Men's Shoes

Sturdy leathers, comfortable models, finer workmanship—this city's lowest prices—these are the outstanding features of the newest United Men's Shoes. An inspection of this splendid line will convince you that we are rigidly maintaining our reputation as this city's greatest value giving shoe store. United factory to you price

$3.95 to $6.95

New "United" Infants' Shoes

A splendid line of new and pleasing novelties in infants' shoes. Fine material, made over clean fitting lasts.

Patent Cloth Tops. Black Kid Buttons. Tan Kid Laces.

White Top Patents. Tan Kid Buttons. Black Kid Laces.

$1.25 to $195
United Factory to You Prices.

THE BEST SHOE FOR GIRLS IS THE WALTON

"It Will Wear"

Walton Shoes for Girls are known for their splendid style and long wear, are ready now in every United Store. Sturdy uppers with substantial soles insure the longest service possible.

Children's "Walton" Gun Metal High Cuts
$2.45 $2.95
Size 8½ to 11

Children's "Walton" Tan High Cuts
$2.65 $3.25
Size 8½ to 11

Misses' "Walton" Tan High Cuts
$2.95 $3.25
Size 11½ to 2.

Misses' "Walton" Gun Metal High Cuts
$3.25 $3.75
Size 11½ to 2.

Growing Girls' High Cuts. Black, Tan.
$3.95 $4.45
Sizes 2½ to 7.

29 Market Street, Portsmouth — FROM FACTORY DIRECT TO YOU UNITED SHOE STORES CO. — 29 Market Street, Portsmouth

Automobile Insurance Rates

The rates for Automobile Insurance have been reduced by all stock companies.

The rates for Automobile Insurance are the same in all stock companies.

AETNA SERVICE
Spans the Continent

Over 10,000 Aetna Agents unite in giving real service to Aetna policy holders.

The fact that the Aetna leads in Automobile Insurance is significant commentary on Aetna-Auto Service.

Caswell Agency
9 Congress St. Tel. 481-W

The Big Game Tonight

The second game in the bowling series between the clerks and draftsmen which has caused heated sport for blood in all parts of the yard, comes off tonight in Portsmouth. Managers Hett and Rosen of the respective teams, have been whispering to their men and there is nothing in the game which the line-up has not been coached on. There are several challenges waiting whichever team wins tonight and Messrs Hett and Rosen might as well prepare for action against some real bowlers in the mechanical force.

MOTHERS' MEETING AT HAVEN SCHOOL

At Our Haven school yesterday afternoon Miss McDonough, Miss Cohen and Miss Farrington, teachers in the third and fourth grades, with the assistance of Mrs. Jewett, the principal, and the other teachers, entertained the mothers of children attending these grades. About fifty mothers were present. Mrs. Pearl Gray, member of the board of instruction, talked on "Mothers' Problems." Refreshments were afterward served.

NOTED MEXICAN BANDIT DEAD

(By Associated Press)

Mexico City, March 18.—Pedro Vamora for the last ten years one of the most formidable bandits operating along the western coast of Mexico is dead as a result of wounds received in a recent battle with federal troops near the town of Venvosela in the state of Jalisco. His body was identified by his followers.

Florence Gilbert Hanacom will furnish the program at the Y. W. C. A. on April 7.

HARVARD PROFESSOR DEAD

(By Associated Press)

Cambridge, Mass., March 18.—Dr. John Plattner, dean, and Aulover professor of history at Harvard University, died today after an illness of several weeks. He contributed many articles to theological reviews. Last summer Dr. Plattner supplied the pulpit in the State street church at Portland, Me. The funeral will be held on Sunday at three o'clock. He was born in Lee in 1865.

CARD OF THANKS

We wish to express our appreciation of the kindness of friends and neighbors in our recent bereavement and also for the beautiful floral tributes.

Mrs. F. A. Day
Mrs. John B. Rice
Miss Emma Watkins
Mrs. H. Frank Gardner
Mrs. Chester Johnson.

CAPTURE ESCAPED PRISONER

(By Associated Press)

Arlington, Mass., March 18.—Steve Kerkonoyos of Haverhill who escaped from the court house at Woburn yesterday after being held on a charge of complicity in the hold up of a North Reading camp last Sunday was captured here today.

KITTERY.

Our well known citizen, John W. Perkins, celebrated his 76th anniversary on Thursday at his home in Kittery. He received numerous gifts, flowers, congratulatory messages and cards. His many friends hope he will see many more such pleasant anniversaries.

NOTICE

Mrs. Annie L. Nickerson will hold a Spiritual Meeting Sunday at 2 and 7 p. m. March 20 at Moose Hall. All welcome. 3t 31 pd17

Domestic Goods

Marvel Pillow Cases, 42x36 ..... 32c ea.
Magnet Pillow Cases, 42x36 ..... 25c ea.
English Long Cloth, 10 yds. to the piece $1.98
Mercerized Pattern Cloths, 66x66 ..... $1.59 ea.
Turkish Hand Towels ..... 2 for 25c
Large Heavy Turkish Bath Towels ..... 49c ea.
Figured Curtain Muslin ..... 19c yd.

Jersey Silk Petticoats

Dozens and dozens to select from $2.98
$5.98 Jersey Silk Petticoats (subject to slight imperfections) $3.98
Mercerized Petticoats, copies of silk Jerseys in very attractive colors and combinations $1.49

Specials in the Underwear and Corset Section.

Hosiery Specials. Specials in the Infants' and Children's Wear.

Houses Dresses, Aprons, Etc., all at Greatly Reduced Prices.

FOYE'S

Items from the Men's Shop

$3.00 Woven Madras Shirts $1.49
$2.25 Percale Shirts 98c
Men's Cotton Hosiery ..... 2 prs. 25c
Men's Easter Neckties ..... 59c and 75c
All 35c and 39c Hosiery ..... 25c pr.
Boston Garters ..... 25c pr.

Foye s Men's Shop

Joseph Philbrick is making extensive repairs and enlarging his store on Bridge street.

Mr. and Mrs. Charles W. Gray have been attending the auto show in Boston.

"The Amusement Centre of Portsmouth"

COLONIAL THEATRE

Real Big Time Vaudeville and First Run Feature Pictures
Twice Daily at 2.00 and 7.30
Three complete changes of Vaudeville and Pictures Weekly

FRIDAY AND SATURDAY ONLY
A Big Paramount Special
"The Kentucklans"
From the Novel by John Fox, Jr., starring Monte Blue.
3 Big-Time Vaudeville Acts
All Acts appearing at this Theatre are booked through the B. F. Keith Vaudeville Exchange of New York.
HARVEY & DALE, Singing and Comedy
Clever Monologuist, BILLY ROGERS
TWO EARLS in "THE SPIDER'S WEB"
"HER DOG-GONE WEDDING," Two-Reel Comedy
COMING MONDAY AND TUESDAY ONLY
Tom Moore in "Stop Thief"
Complete Change of Vaudeville and Pictures.

W. C. T. U. GIVE GOLD PIN TO MRS. MARSTON

At the quarterly convention of the Rockingham County W. C. T. U. in this city on Thursday at the Baptist chapel ninety were present at the dinner. The menu included baked beans, macaroni, and tomato, spaghetti with cheese, rolls, pickles, fancy pies and coffee.

The afternoon session opened with a praise service, followed by a business session and roll call. An interesting paper of the afternoon was "Who Is To Blame?" Mrs. C. M. Abbott of Rochester, the state president, gave an informal talk and a fitting address was given by Rev. L. G. Pollansbee and listened to by an audience which filled every seat in the chapel.

A pleasant incident of the afternoon was the presentation of a gold pin set with pearls to Mrs. Lucy A. Marston of Hampton, who has held the office of Rockingham County president for some years. The presentation speech was made by Mrs. Abbott, in behalf of the Rockingham County W. C. T. U. in recognition of the fine spirit and able work of Mrs. Marston in the W. C. T. U. The gift was received with appreciation and pleasure.

A rising vote of thanks was given to all who had aided in making the quarterly convention in this city a success. The afternoon program closed with prayer by Rev. F. E. Banks, pastor of the Advent Christian church.

Among those in attendance were the state W. C. T. U. president, Mrs. C. M. Abbott of Rochester; Mrs. Lucy A. Marston of Hampton, county president; Mrs. Jennie L. Safford, vice president; Mrs. Lucy B. Redman of Hampton, secretary; Mrs. Sarah M. Lane of Hampton, treasurer; Mrs. Rice, treasurer of Dover W. C. T. U.; Miss Kelsey, treasurer of Dover W. C. T. U.; Miss Julia Duncan, Kittery, secretary of York County W. C. T. U.; Miss Hattie Spinney of Eliot, county treasurer of York County W. C. T. U. Mrs. Charles Sawyer, president of Kittery Point W. C. T. U.; Mrs. Will Ham Fernald, president of Eliot W. C. T. U.

SURPRISE PARTY FOR MRS. SCHIOTT

Mrs. Peter Schiott was given a surprise party on Thursday evening at her home on Broad street and 25 friends were in attendance. Music and sociability made the evening pass all too quickly and a turkey supper with ice cream and cake for dessert was served. Mrs. Schiott received a number of handsome birthday gifts which will be pleasant reminders of the happy occasion.

IRISH REPUBLIC FLAG WAS FLYING

The flag of the Irish Republic flying from the A. O. H. hall on Thursday attracted considerable attention as it waved side by side with the Stars and Stripes. Many people gazed on it for the first time although it has been displayed on several occasions since the people of Eire declared a Republic.

KIDDIES OF PORTSMOUTH

This Saturday at your matinee the Strand will have the famous "Booth Kiddies" to offer their wonderful dancing numbers. These "Kiddies" made a tremendous hit last night and no doubt a large attendance will be on hand to see them. We know they will please you.

SHOWING OF
the latest models in Spring millinery Friday and Saturday at The Hatchell Hat Shoppe, McIntosh Bldg. h 21 m17

PERSONALS

Mrs. Robert Maher has moved from State street to Kearsarge Way.

Mrs. Robert Casey who has been visiting her mother, Mrs. Mary Conners of Islington street left this week for California.

Mr. and Mrs. Alfred Goggins of Raleigh Way passed the day in Boston Thursday attending the auto show.

Mrs. L. B. Bilbrick of Kittery and Mrs. Ben Crosby of this city were recent visitors to the New Hampshire State House.

Mrs. A. W. Horton is passing a few days in Boston at the auto show.

Mr. and Mrs. Ira St. Clair have been attending the auto show.

S. A. Thomson and son Arthur of Kittery are in Boston today attending the automobile show. From there they will go to Springfield, Mass., to visit his daughter, Mrs. Edward Lawrence.

FERDINANDO'S MARINE ORCHESTRA FREEMAN'S HALL, TOMORROW EVENING

The dancers and music people generally will crowd into Freeman's hall tomorrow evening to hear the famous Ferdinando's Marine Orchestra in a specially arranged concert and dance program. This team has made good on all their previous visits to this city always playing to capacity houses, and giving the fullest satisfaction. A

concert program of 4 numbers will begin at 8 o'clock sharp. In the concert Mr. Irving Spector will render a violin solo playing Humoresque by special request. Dancing will be in order after the concert. The entire program will be pleasing and entertaining and will be enjoyed by a big out of town contingent as well as the usual big local patronage. Start early for a good seat in the balcony.

RECOMMENDED BY DR. McGILLICNDDY FOR CITY OF CONCORD

Dr. Helen McGillicuddy of this city recommends the following for the city of Concord, where she recently made a survey in the interest of social welfare:

Continuation of movie censor committee of women's club.

A better screen performance at the moving picture houses.

Enforcement of the curfew and amusement laws through Parent-Teachers' association clubs, managers of theatres, public press, etc.

Paint-up campaign.

A larger space for children's books at the city library, with wider classification.

A reading room for Penacook.

A campaign by the women's and mothers' clubs for sane and proper dressing of the girls of the high school.

The removal of the dance and the amusement halls from the third floors of buildings.

A study of fire risks and prevention.

A community house in the heart of the city from which all recreational public health and welfare work may radiate.

EVERYBODY'S STORE

"WE CLOTHE ALL"
141 Congress Street. Y. M. C. A. Building. Portsmouth, N. H.

Original Modes For Spring

NOW READY

Creations that would thrill the eye and mind of the expensive modistes, but at prices far, far less. Our many models of Springtime Dresses, Coats and Millinery are masterpieces of fashion.

Navy Tricotine Suits

For Women and Misses
$25.00

Women's Polo Coats

In Variety of Springtime Shades
$19.50

New Sport Hats

$3.95

Georgette Overblouses

Attractively trimmed with lace
$3.95

DAUNTLESS WORKERS GIVE ENTERTAINMENT

A very successful Easter sale and entertainment was held by the Dauntless Workers, a class of young ladies connected with the Sunday school of the Court Street Christian church, in the vestry of that church on Thursday evening.

A large variety of articles, which found a ready sale, were offered at booths attractively decorated in purple and white, the Easter colors. The several booths were in charge of the following: Aprons, Mrs. June Dawson, Miss Florence Hatch; home made candy, Miss Gertrude Hunt; mystery bundles, Mrs. Maybelle Dame, Mrs. Mildred Caswell and Mrs. Estelle Hanscom; cake and ice cream, Mrs. Nellie Fogg and Mrs. Alice Chandler.

During the evening two short dramas were given with the following cast of characters:

"A Lady to Call"—Ann Gray, a spinster, "the boss," Miss Sarah Ham; Eliza Gray, her sister, likewise a spinster, "bossed," Mrs. Marion Paul; The Lady, way up in society, Miss Alice Grace.

"Hey, Peter Grice, Bachelor"—Susan, the maid, as yet unmarried, Mrs. Mildred Caswell; Miss Flora Flynn, Mrs. Lizzie Seavey; Miss Della Dodge, Mrs. Marion Paul; Miss May Marsh, Miss Alice Grace; Miss Clara Coombs, Mrs. Maybelle Dame; Miss Sara Sleeper, Miss Sarah Ham; Mrs. Polly Prince, Miss Florence Hatch.

Between the dramas pleasing piano selections were rendered by Mr. Albert Griffin.

The entertainment, which was under the direction of Mrs. Marion Paul and Miss Alice Grace, was well presented and much enjoyed by the large audience.

PEARSON'S CANDY SALE SAT.

P-Nut Clusters, made from the very best Spanish peanuts and sweet chocolates, only 39c lb. Plenty of fresh made peanut brittle, peach blossoms, Easter eggs to do, and all kinds of Easter goods, Easter cards 10c doz.

Hood sweet navel oranges 23c doz. Lemons only 18c doz. Good thin skin grape fruit. The little store around the corner.

Our New Department
Everything for the Boy

We have added a Boys' Department to our store and can now fit out the boys, large or small, from cap to socks.

BOYS' SUITS—Sizes 8 to 17, mixtures and blue serges..$3.50 to $12
SUITS with Extra Pants.....$8.00
BOYS' KNEE PANTS—Sizes 8 to 17 .....75c, $1.20, $1.25
BOYS' BLOUSES AND SHIRTS Sizes 8 to 14.....50c to 85c
BOYS' BELTS 25c
BOYS' CAPS.....50c, 75c, $1.00
UNION SUITS—All sizes..... 50c and 75c
STOCKINGS—All sizes....25c, 50c
BOYS' SUSPENDERS 25c
BOYS' TIES 25c

J. KAUFMAN

CORNER OF BOW AND MARKET STREETS

Now Going On In Full Blast
SIEGEL'S
BIG SUIT AND COAT SALE

57 MARKET STREET

BIG REDUCTIONS SATURDAY---$5,000 worth of New Easter Dresses, Coats, Suits, Skirts and Waists Included

SALE OPENS SATURDAY MORNING AT 9 O'CLOCK

SEE THE LIVING MODELS in our Windows, Saturday, showing all the New 1921 Spring and Summer Styles.

A Dream of Comfort Comes True
WITH THE OPENING OF

THE VOGUE

A 3 in 1 Beauty Parlor

Real Rest Cure for LADIES | Most Perfect Service for GENTS | Private Haircutting Booth for KIDDIES

Open for Business Monday, March 21
MAY WE SERVE YOU?

V. H. MATTISON, Prop.

Tel. 386M for Appointments. 10 Vaughan Street.

Have Your Painting Done Before the Spring Rush

That's sound, sane advice, Mr. Houseowner.

In April conditions are ideal for house-painting. So get it done and out of the way before hot weather set in.

We urge you to make arrangements for your painting now. Telephone us and let us co-operate with you in selecting the colors.

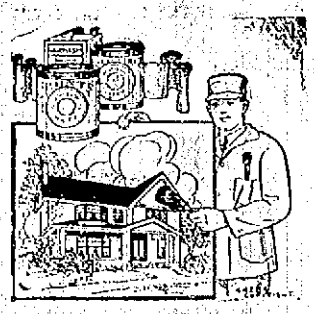

Paint Material is now at its Lowest Level for 1921.

Let us estimate the cost of your Painting. No obligation.

F. A. GRAY & CO.

30 and 32 Daniel Street.

FORD

The demand for Ford cars is greater tha never this spring. This is good evidence that the public appreciate the economy of up-keep and the reliability of the Ford product in its various models. We earnestly advise you to place your order now and avoid the delay that is sure to come in deliveries in the next month.

Don't forget that the Ford car now comes fully equipped with starter and demountable wheels.

Brooks Motor Sales

HANOVER ST., FOOT OF PEARL ST.

Use Genuine Ford Parts.

Portsmouth 1530. Hampton 141-2

THE LEADING BRANDS

—AT—

SWEETSER'S

126 Market Street

Like PYREX glass ovenware, MIRRO and WEAR-EVER aluminum, LISK and EL-AN-CIE enamel ware, GLENWOOD ranges, and other brands of

National Reputation

What we wish to emphasize here is that this store offers an exceptional variety in goods of KNOWN QUALITY, making it a safe place to trade, and assuring all of the utmost in actual worth.

YES, PRICES ARE LOWER

A 24-HOUR SERVICE DAILY OF HOT WATER

is guaranteed when the Kompak Storage Gas Water Heater is supplying the water.

NO WAITING

Turn the faucet and good steaming hot water is ready—a quart or twenty gallons, whatever you need. We recommend this service to everyone.

Portsmouth Gas Company

"Always at Your Service"

BASKETBALL TEAM OFF FOR CHAMPIONSHIP

The High school basketball team was given a fine send off on Thursday afternoon when they left for Tufts to take part in the New England championship games, today and tomorrow. The squad consisting of ten men Captain Yurch, Eastman, Clifton, McDonough, O'Leary, Farber, Sweeser, Hooper, Pike and Richardson, with Athletic Director Bowle, Coach Cragen and Manager Laughlin, were escorted to the railroad station by the student body headed by the school band.

At the station they were given a parting cheer and they left with the best wishes of every student. Several of the students will leave today to witness the games and if the local team gets through the first and second round and get into the semi finals on Saturday, there will be a good sized delegation go from this city Saturday morning. Headmaster Gray will join the squad on Friday afternoon and remain as long as the team is in the running, so that the boys will know that they has some loyal rooters with them.

The Chamber of Commerce have raised among the local merchants enough money to pay the expenses of the team and should they win the Chamber proposes to make some suitable public recognition of the event.

This is a fine spirit on the part of the Chamber and it will do a lot to encourage athletics at the High school. At the present time the High school is at its highest mark not only in scholarship but the morale of the school was never too good. This all holds towards a better school in every way.

OSGOOD LODGE WORKS THIRD DEGREE ON CLASS

At the regular meeting of Osgood Lodge No. 48 I. O. O. F. held last evening the third degree was exemplified on eighteen candidates. The work was done in an exceptionally fine manner by the famous degree staff under direction.

Osgood Lodge has taken in a large number of new members recently. They have just purchased new paraphernalia for their second degree which will be delivered in a short time, and will be an added attraction to the degree work. At the close a donation supper was served in the banquet hall.

There were a large number of visiting Odd Fellows and they were high in their praise of the entire evening's programme.

TODAY THE EMPLOYEE—
TOMORROW THE EMPLOYER

Today you start to save, little by little; tomorrow you reap the reward of your patient savings—you become financially independent, the owner of a successful business, the employer of others, a big man in your community. This savings bank points the way to leadership. Let us show you how.

NATIONAL MECHANICS & TRADERS BANK

Bids are desired by the Board of Public Works, City of Portsmouth, for painting trees located on public greens for extermination of brown tail moths, gypsy moths and elm beetles, during season of 1921. All bids to be sealed, delivered at the office of Board of Public Works, City Hall, before 5 p. m. Tuesday, March 22, 1921.

BOARD OF PUBLIC WORKS,
D. R. Smith, Supt.

h m11 to 21 inc.

NEW METHOD LAUNDRY

Wet Wash—Flat Work

PIKE & SOMERBY

Tel. 373. Commercial Wharf

DOVER RD. A MUD HOLE THROUGH NEWINGTON

The state road between the Dosline road and the Dover Point bridge is in a very bad condition and automobiles are having a hard time getting through. The Portsmouth piece to the Newington line is of course in excellent condition, but Thursday for about ten feet over the line a machine was stalled to the hub in mud, and there were four other machines held up waiting to see what success the first had. Machines are plowing through the mud hole, but it is a tough job and a long hard pull in second for any machine. Some gravel has been dumped into the worst holes but the condition will never be right until the entire piece is built along the lines of the Portsmouth section.

ORGAN RECITAL

The following is the program of the organ recital at the North Church this evening:

Fifth Sonata	Mendelssohn
Chorale	
Andante con Moto	
Allegro Maestoso	
Solo He Was Despised, from the Messiah	Handel
Two Norwegian Folk Songs	
Op. 16, No. 5	Torjussen
Op. 19, No. 2	
Cantilene	Becker
Ramesses II (Egyptian Suite)	Stoughton
Upon the Vatican	Wattles
Love Song	E. Nevin
Rimembranza	Yon
Bonne Nuit	Reiff
Solo O Rest in the Lord, from Elijah	Mendelssohn
Messe de Mariage	Dubois
Entree du Cortege	
Invocation	
Laus Deo	

Professor Roy S. Shrewsbury, Organist.

Miss Beatrice M. Tilbruck, Soloist.

OBSEQUIES

Ruby M. Moulton

The death of Miss Ruby M. Moulton occurred at the home of her sister, Mrs. Fred W. Berry on Atlantic avenue, North Hampton, Thursday evening after a brief illness.

Miss Moulton was 32 years of age and is survived by four sisters, Mrs. Joseph Chapman of Greenland, Mrs. Joseph Young of Newburyport, Mrs. William Dinsing of Strafham and Mrs. Berry, also a brother Horace A. Moulton of North Hampton.

The funeral service will be held from the home of Mrs. Fred W. Berry Sunday afternoon at 1.30 o'clock. Friends invited.

MAYOR WILL PRESIDE AT A. A. R. I. R. MEETING

Well Known Singers Will Appear in Concert Program

Mayor E. W. Hartford will act as chairman at the meeting of the A. A. R. I. R. to be held in the Portsmouth Theatre on Monday night. The other speakers will be former State Deputy Hoolihan, of the K. of C. and Mayor Mugan of Thurles, Ireland.

The musical program will include instrumental selections by Joseph Farley who will preside at the piano during the vocal selections from the following well known singers: Daniel O'Leary, Mrs. Fred Hett and Joseph [illegible]

h 22

GUARANTEED CHICKS

S. C. R. I. Reds. These chicks are from good rugged birds from a heavy winter laying strain, and raised as breeders, and not forced for egg production, produce strong healthy chicks which I am able to guarantee.

I will replace chicks or refund your money on all lost during the critical period. Place your orders early if you wish April, May or June chicks.

LOUIS H. TRASK,
Tel. 1256-M. Portsmouth, N. H.
h 2m 417

NOTICE TO THE PUBLIC

I will accept orders on cultivating and lime spraying for two weeks only. Place your orders now so as to avoid delay.

EUGENE WILLIAMS,
Contractor in Moth Work, Tree Surgery and Spraying, Jones Ave. Phone 651-W. h 2w m8

NOTICE

Mrs. Nellie B. Foss, the medium of Dover, will hold spiritual meeting at Odd Fellows hall Sunday evening March 20 at 7 o'clock. Mrs. Foss will lead from flowers. Public cordially invited. h 31 m11

BIG AUDIENCE AT K. OF C. ENTERTAINMENT

There was a large audience at the Portsmouth Theatre on Thursday evening when the Knights of Columbus presented a St. Patrick's entertainment, which was very interesting and enjoyable.

The feature was the pictures made of the Pilgrimage of the Knights of Columbus to Paris, the battle field and to Rome. They were made exclusively for the Knights and the pictures of the Pope and the Vatican ceremonies along with views of the Vatican gardens were especially interesting and very fine. The Pope allowed the moving picture men more leeway with the Knights than has ever before been given them, so that the faithful of America could see everything through the pictures.

The pictures of the battle fields, that of Marshal Foch and other distinguished French officers were also much appreciated.

In addition there was a very fine musical given by Mr. Joseph Baker, a well-known baritone assisted by Mr. Joseph Farley at the piano, both are artists and their selections were all very finely rendered and warmly received.

Mr. Farley took the place of Mr. Widener who was unable to get here.

LABORERS' UNION ELECT OFFICERS

The Hod Carriers and Building and Common Laborers' Union completed its organization Thursday evening at a meeting at the Carpenters hall. The Charter was delayed but will be here for the next meeting. Seventy-five members have already signed up and the Union organized with the following officers:

President—John Camuso.
Vice President—P. Bleel.
Financial Secretary—George Simmons.
Recording Secretary—J. A. Kearney.
Treasurer—Rosario Sacco.
Warden—T. Creed.
Trustees—Fernando Cristini, Giuseppi Bazzarian and Frank Colonial.

They will meet the first and third Thursday of the month at Carpenter's hall and they have set the scale for building laborers at 60 cents an hour.

AT THE THEATRES

Colonial—Today and Saturday, vaudeville (3 acts) and photo plays. Feature film "The Kentuckians."

Olympia—Today and Saturday, Elsie Ferguson in "Lady Rose's Daughter" and "The Daughter of Today" with Justine Johnston.

Scenic—Today and Saturday, Ethel Clayton in "More Deadly Than Male," Burton Holmes, Paramount Magazine, Art Accord in "The Moonriders."

COLDS of head or chest are more easily treated externally with—

VICKS VAPORUB

Over 17 Million Jars Used Yearly

TAXI TELE 3 SERVICE

Corset Parlor

AT

No. 1 Islington St., cor. Bridge

is featuring the wonderful

Jane Jackson Corset

so widely advertised.

Custom-made Corsets from her own designing. Maternity Corsets a specialty. Service given that is not found out of Lawrence.

"Teetla" Underthings for the most discriminating.

Mrs. E. M. Ross

Registered Corsetiere

Telephone 1151W.

INVALIDS TO GOOD HEALTH BECOME HEALTHY

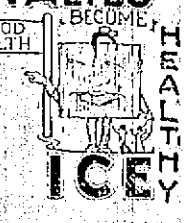

THE ROAD ICE

of convalescence is lengthened for many by improperly served dishes. They must be dainty in appearance and perfect in food. Crushed ice can be used in many ways to serve both purposes.

"Our aim—perfect service"

Portsmouth Ice Co.

JONES BREWERY YARD

Phone 50

Corset Shop

A Correctly Fitted Corset is the Foundation of Fashion

Come in and see our New Spring Models—at the new prices. Reduced prices on all merchandise in shop.

Mrs. Sarah L. Piercy

Rooms 1 and 2, New Hampshire Bank Building

Phone 1027-R Portsmouth, N. H.

By Expert Workmen.

All Kinds of General

Machinist Work

Generator and Electrical Work.

George L. Buckley

61 Bow St., Portsmouth

Tel. 839-R.

We Are Not Too Big for the Small Job Nor Too Small for the Big Job.

Satisfaction guaranteed on Automobile Repairs and Marine Engine Work.

General Machine Work And Acetylene Welding Our Specialty.

Scored cylinders refinished as good as new, using same pistons. Work called for and delivered free of charge.

BRACKETT'S Garage and Machine Co.

Formerly Symington's Machine Works.

ROCK ST. Tel. 822-M.

G. Bertrand Whitman

Piano Teacher

(Now with Cincinnati Symphony Orchestra).

Will return to Portsmouth May 1st for a season of 20 weeks. Former students write 704 Mt Hope Rd., Cincinnati, Ohio. New students and beginners book now at Room 15, Franklin Block. Phone 247-J.

J. VERNE WOOD

Funeral Director

7 Islington Street. Tel. 281-Y.

MOTOR EQUIPMENT
LADY ASSISTANT
BUCKMINSTER FUNERAL CHAPEL

CHARLES W. TAYLOR

Plumbing and Heating

Furnace and Range Repairing

Sheet Metal Work

2 Richmond St. (Off Pleasant)

Tel. 1288

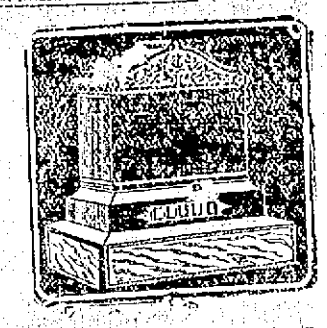

You can save money by purchasing direct of the manufacturer. We manufacture our monuments at our own plant, which is equipped with all the latest labor saving machinery and operated by electric power—the only plant so equipped in this section. Call and see the large stock of finished monuments which we carry.

FRED C. SMALLEY

CORNER STATE & WATER STS.

Also Dover, N. H. Opp. City Hall.

IF IT IS **ELECTRICAL** WE DO IT

HOUSE WIRING

From the smallest job to the largest receives our personal supervision.

We also make it a point to carry the very best of electrical appliances. Come in and see our washing machines, vacuum cleaners, flat irons, toasters, etc.

PORTSMOUTH ELECTRIC SHOP

H. W. LOCKLIN, Prop.

18 Ladd St. Tel. 9.

"61" FLOOR VARNISH

Stamp on it with your heel. You may dent the wood, but you can't crack the varnish. Water-proof and mar-proof. Easily applied by anyone. All size cans.

Test it with your heel

Pratt & Lambert Effecto Auto Finishes

WALTER S. JACKSON

111 Market St.

FURS

Old Furs made into coats, neckwear and muffs in the latest styles.

Custom made Cloth Coats and Skirts a Specialty. Satisfaction guaranteed. Prices moderate.

Mrs. Mildred Armstrong Call

334 Islington St.

Tel. 1278-12.

Business Hours: 8 a. m. to 6 p. m., excepting Saturday p. m. and holidays. Formerly with T. Parisean, Manchester

IRA W. COTTRELL

Carpenter and Builder

General Repairing

Tel. 1515M Tel. 1515W

R. E. FRANCIS

Electrical Contractor

All Kinds of Electrical Work

Tel. 1515W Tel. 1515M.

12 CENTRAL AVE.

Shaw's Grafonola Shoppe

Formerly

Singer Sewing Machine Co.

Carries a Complete Line of Sewing Machine Supplies.

Needles for All Makes Machines.

22 Congress St.

WHEELER & BOSWORTH

Engineering & Construction

No Job Too Great or Too Small.

Also Draughting and Surveying.

372 CENTRAL AVE., DOVER, N. H.

Tel. 542-W.

Mrs. Beatrice H. Scarborough

Teacher of Singing

Pupil of F. Morse Wemple

New England Conservatory of Music, Boston, Mass.

Studio: 603 Lincoln Ave., Portsmouth, N. H. Tel. 1295-M.

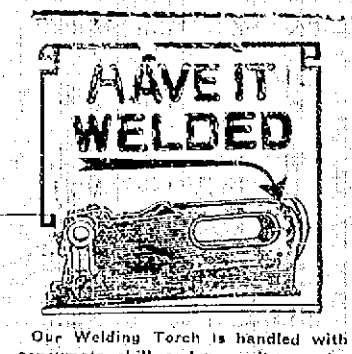

Our Welding Torch is handled with consumate skill and care—it repairs perfectly broken parts in practically *all* metals.

Ordinary war kand that requiring the most careful skill is handled here in the one manner that assures genuinely A-1 results.

We weld anything from the broken stove part to the most intricate and costly machinery and auto parts.

Prompt service.

G. A. Trafton & Son

200 Market St., Portsmouth

HORSESHOEING AND JOBBING.

For Sale

Double House

Five rooms on each side. Bath and electric lights.
PRICE $3200

Brick House

Eight rooms, centrally located on good street.
PRICE $2700

Butler & Marshall

5 Market Street.

The Local Favorite High Grade Cigar

SMOKE THE

Bible Land

CIGAR

UNION MADE

The mildest cigar in its class on the market.

MADE AT

210 Market Street

Tel. 362M. Portsmouth, N. H.

An Adventure in Contentment

S. G.

CIGARS

HAND MADE — HAVANA FILLER

TRY ONE TODAY

2 for 25c—Everywhere.

REINEWALD'S MUSIC SCHOOL

TEACHES

Violin, Cornet, Mandolin, Trombone and Tenor Banjo.

Agent for Holton Band Instruments and Gibson's Mandolins. New and second-hand, all kinds and prices.

Teacher of Non-Pressure Method for Band Instruments.

R. L. Reinewald

Ex-Bandmaster U. S. Navy.

2 Gates St. Phone 903-M.

HAM'S

Undertaking Rooms

(Established 1852)

FUNERAL DIRECTOR and Licensed Embalmer

In Maine and New Hampshire.

CHAPEL FOR SERVICES

Lady Attendant when requested.

AUTO SERVICE

Phone 184W. 122 Market St.

WOOD BROS.

Motor Transportation

To and From Boston.

Reasonable Rates on All Kinds of Merchandise, etc. Call us for return loads going anywhere.

Office: Cor. Congress and Chestnut Sts.

Phone 577. Residence 333.

SOLONS HONOR ST. PATRICK

Concord, March 18—The birth and nativity of Ireland's patron saint was fittingly observed in the house of representatives when those members who also celebrate birthdays yesterday were unannounced before the bar of the house and presented bouquets of carnations and with streamers of green ribbons. The presentation was made by representative William E. Rogers of Wakefield and the recipients were two clergymen, Charles M. Estey of Claremont and Charles A. Parker of Hampton Falls.

Mr. Rogers replied to the presentation speech in which Representative Cogan had told a wonderful world picture of the Emerald Isle. As a close to the proceedings which were conducted in the presence of Governor Brown and executive council, Representative George H. Lincoln of Lebanon offered a resolution which was opposed by Speaker Fred A. Jones of Conway. The assistant clerk moved that the resolution be indefinitely postponed, and calling only for the Noes, and declaring that the resolution was lost, he said, the resolution, it brief, expressed great happiness in the friendliness of citizens of Irish extraction and extended to them every freedom of this land.

Every member of the senate wore a bow of green ribbon in coat lapels, the pages were green dyed carnations. Baby Abram, senior minority leader, sported a necktie of vivid green and Clerk Harold E. Young was decorated in honor of the occasion.

Across representatives, stenographers, assistants and other legislative attaches wore evidences of admiration to St. Patrick.

Freckle-Face

Now is The Time to Get Rid of This Ugly Spots

Do you know how easy it is to remove those ugly spots so that no one will call you freckle-face?

Simply get an ounce of Orbine—double strength, from your druggist and a few applications should show you how easy it is to get rid of freckles and get a beautiful complexion. The sun and winds of March have a strong tendency to bring out freckles, and as a result more Orbine is sold in this month than any other. Ask for the double strength Orbine. It is this is sold under guarantee of money back if it fails to remove the freckles.

AT ITS BEST

The strongest compliment ever paid to

Scott's Emulsion

Many attempts at imitation. There is only one cod liver emulsion that takes Scott's Emulsion—

Insist & Obtain, Horn-Bold, N.J.

ALSO MAKERS OF—

SCOTT'S

(Tablets or Granules)

For INDIGESTION

VOTE TO ABOLISH LIQUOR AGENT

Concord, March 18—The house yesterday afternoon passed house bill No. 314 which abolishes the office of the state liquor agent held by Edmund Bolsvert of Manchester and transfers the duties of the office to the state law enforcement officer Jonathon S. Lewis.

The committee majority reported favorably this morning on the bill which would abolish his position and transfer his duties to state Liquor Law Enforcement Commissioner J. N. Lewis.

Representative James H. McCarthy of Ward 7, Manchester, moved that the minority report which favored the preservation of the position be substituted for the majority report, and made a special order for Tuesday, but the house refused and then ordered the bill to a third reading. The judiciary committee also reported unfavorably a bill of interest to Manchester this morning. This was house bill 198, to exempt the Labor Temple association from taxation.

The same committee reported unfavorably on house bill 337, to provide for public warehouses. It has been stated in committee hearings that no such structures would be erected in Manchester if the bill passed.

House bill 221 to regulate the inspection and slaughter of cattle, carried an unfavorable report when it came from the public health committee this morning. This bill has been urged by medical men of Manchester.

If your Herald fails to arrive notify the circulation man.

Gossard Corsets

We continue to feature these original front-lacing corsets for the simple and sufficient reason that they continue to give unquestioned satisfaction to our most exacting customers.

Gossard Corsets have been reduced in price to conform to the new order of things, and you may buy every Gossard with our assurance that it will be worth every cent you pay for it—worth it in style, worth it in comfort, and worth it in wearing service.

LEWIS E. STAPLES

13 Market St.

COAL

For Prompt Delivery in Portsmouth and Vicinity

C. E. WALKER & CO.

State, Water and Daniel Sts.

TELEPHONES 736 AND 237

THREE MONTHS FOR AUTO DRUNK

Wm. Bevel of Cape Neddick in Trouble at Kittery

The first case of drunk for the State Highway in Kittery by reason of intoxication came up in the Kittery court this morning before Judge Justin H. Shaw.

William D. Bevel of East Waterboro and Cape Neddick, Me., who was arrested Thursday evening by Deputy Sheriff Fainan K. Burnham of Kittery pleaded guilty to having operated a motor vehicle on the road, while he was under the influence of liquor, including liquor.

Bevel was taken to the lockup after he had made a mess of trying to drive the machine in his dazed condition. He finally came to grief by smashing the car into some object by the side of the road near the home of a man named Gunnison. He was helpless and stupid when the officer got there, so the deputy said.

He was sentenced to be imprisoned in the county jail at Alfred for three months and to pay costs of $12.55. He was taken to Alfred jail by Constable George H. Smart, today.

Deputy Burnham found a gingerale bottle about half full of spirits of some sort, that smelled like juniper. Bevel has been working in a saw mill in Cape Neddick. Bevel said he got the liquor at Salmon Falls, N. H.

SPORT NOTES

FOR SPORT FANS

All of the 16 teams which are to enter in the Turtle Interscholastic basketball tournament, comprising 150 to 200 players have arrived in Portland and put up at the various fraternity houses. It was some proposition to find room for the big bunch of visitors, and as a result nine fraternity houses of the college have taken in the crowd.

A change made in the rules in the interscholastic of 1920 by Maine Charles E. Houston, in charge of the tournament, allows teams every to carry ten players, and the coaches and managers have come along to players all refined early last night in good health after a journey of preparation for the game.

Special stands have been put up to accommodate the crowd of visitors. The tournament will continue throughout today with the semi-finals tomorrow afternoon at three and the finals in the evening beginning at 7. It has been decided that 15-minute periods will be played.

* * * * * *

James P. "Barney" Bower, 22, of Arlington, Mass., was chosen this afternoon to captain the Dartmouth football team for the 1922 season. Bower has played every point on the Green eleven during the past season and was one of the mainstays of Coach Tuckey's team. He was one of the leading backfield men on Coach Spear's 1920 football eleven.

* * * * * *

Jack Mack Connie Mack has been more than 300 aspiring young ball players pass in review before his foxy eyes. Connie picks them for speed and size.

The backbone of picking any ball player is that he must first be an athlete.—Philadelphia leader.

If he isn't a good lady that he is certain to be never can become a great baseball player.

On the field he must be fight in his heart, have backbone and a will to win.

He must have the big organs in his body as sound as sun. Tell the teacher of coaches are the school kids.

In picking pitchers, I look for well built fellows. They should have plenty of speed.

I can teach them to throw a slow ball and how to field their position. I keep only the good ones."

Mack says that ball players have shown a marked difference in attitude towards playing this season. They seem better satisfied," he says. "Removing the shadow of gambling from baseball has given them more confidence."

* * * * * *

Blake Young Chambers of Biddeford has been matched to fight Kid Sheehan of Manchester 12 rounds at Nashua March 24.

* * * * * *

The Massachusetts American Legion basketball team decisively defeated the Tufts A. C. of East Boston last night by a score of 30 to 19. The Legion lineup was Andrews, Cassella, Mitchell, Curtis, Murphy, Mohr, Hyde—Heal, Fipp, Connell, Kennedy, White, Fox.

MECHANICS REDUCE THEIR OWN WAGES

When did you read an item of news like this before? "Organized bricklayers and plasterers of Mobile, Ala., have voluntarily reduced their wages from $20 to $18 per day, giving as one of the reductions in cost of living.

LOST FOUND CLASSIFIED ADS FOR SALE WANTED

THESE SMALL ADS. PRODUCE RESULTS. READ BY THOUSANDS DAILY

WANTED

I will clean your carpets; make them fresh, clean and neat. Upholster your chairs or put in a couch at. Will repair your furniture with the greatest of care. You will find my prices right, fair and square.

WHITNEY'S REPAIR SHOP

P. A. WHITNEY

(Succ to Howe & Whitney)

Tel. 479W 50 Porter Street

WANTED

WANTED—Unfurnished modern single house, bungalow preferred, of six or seven rooms with garage. Would wish to take possession April first. Write B 876 this office. h tw m17

WANTED—Broody hens; will pay market price. Write C. J., the Herald. h,m14,3t

WANTED—To buy second hand typewriter, Underwood preferred, must be in good condition and cheap for cash. Address Box 56, Kittery, Me. h tw m18

WANTED—A housekeeper, young and respectable. Write Box 5 this office. h tw m18

WANTED—Experienced bookkeeper with ability. Apply 31 Jackson street. h tf m17

WANTED—A boy 14 to 16 at St. Daniel street. References required. h tf m17

WANTED—Will buy some actually fresh eggs, 30 cents. Phone 1223-W. 51 Pleasant St. h tw m17

WANTED—Will pay $100 for Science and Health, Edition 1875. Old books, pamphlets and periodicals wanted. Robert W. Lud, Newburyport, Mass. Chapel St. h 2w m17

WANTED—To exchange or sell Overland Touring car 1911 model, 35, good running order, new tires, new tires on rear. Would exchange for Ford Touring 915 or later. Tel. 1172-J after 5.30 p. m. h tf m16

WANTED—Experienced maid for general housework. Tel. Dr. Landis, Mrs. Norton, navy yard. h tw m16

WANTED—Furnished house or apartment of six or more rooms, up-to-date improvements, by young retired couple. Can furnish best of references. Write Box 18, this office. h tw m15

WANTED—A girl for general housework. Apply 95 Monroe street. h tf m12

WANTED—Housekeeper in working man's home in country, one in family. Wages $5.00. W. W. Moulton, Kittery Point, Me. h tw m16

WANTED—Girl for general housework. Apply at Hotel Portsmouth. h tw m16

WANTED—Second cook. Phone Navy yard. h tw m16

WANTED—The local of Portsmouth and vicinity to know that Mrs. Mamie J. Shea has been appointed one of the agents for the sale of for all wool Blankets. Price $12.95. No. 2 Rearwing Wa. 7-W. h tw m16

WANTED—Position as driver of truck. Good job for man with anyone children. Bowling preferred. Can drive and repair. Address 249 Islington St., Portsmouth.

WANTED—Carpenter work of all kinds. 30 years experience. All work guaranteed. E. H. Wentworth. Tel. 1161-Y. h 2w m15

WANTED—Painting, varnishing of ceiling, ships, ship models, good ladies, late legs, tables or any articles. L. Solomon. Tel. 1045-W. 217 Market St. h tf m7

WANTED—Girl, boys, keep Stop, 18 "on 120 inside." At permanent. You want it. Hz-long business. You can get into and in business, selling more than 37 Watkins products direct to farmers. Fresh goods, good demand, great profits. If you are under 50 age can step out with personal sale $5.00. We back you with big million dollar business 52 years in business. 25,000,000 users of our products. Write for information where you can get territory. J. R. Watkins Co., Department H, Winona, Minn. h m6-12-13-3t

WANTED—Position by young man who is willing to work at anything. Apply G. E. B. 18 Pearl St. h tf m18

WANTED—To buy all kinds of second hand furniture and stoves. Furniture repaired. Telephone 725-J and we will call. Milton Furniture Co., Portsmouth. Formerly Rega Furniture Co. h tf 115

WANTED—Good reliable lady 16-17 or 18 needed. Will purchase or exchange for Gourlay body. No dealers. Phone 1017-R. h tf 116

WANTED—Would take children to board over 2 years old. Would also take mother or father to board. 40 Hancock St. h 116

WANTED—Men and women with tired aching feet, corns and callouses. Wintergreen and chill chains to try a box of Snow Dog Salve. The Wright specialists. Recommended by Benjamin Green, Daniel W. Adams, Boardman & Norton, Wm. D. Grace, Pulbitch's Pharmacy, any all drug stores. h 2 m 11

WANTED—4 or 5 room house in Kittery or Kittery Point, improvements preferred. Address Box 297, Kittery, Me. h tf 13

WANTED—Work by the hour or day or would consider a night watchman's job. Former employed by the Atlantic Corporation. Best of references as to honesty and ability. Address W. H. Nihan, 43 Rayney Ave., Portsmouth, N. H. h tf 62

WANTED—Carpenter work and job work of all kinds promptly attended to. Nathaniel Pierce, 18 Rhode St. Tele.

TO LET

TO LET—Four rooms for light housekeeping. 11 School St. h tw m11

TO LET—Large unfurnished room, light and heat. Phone 75-M. h tw m18

TO LET—One or two furnished rooms with privilege of kitchen and dining room. Good Lightkeeper. Apply between 5 and 8 p. m. at 1 Austin St. Telephone 881-W. h tf m18

TO LET—Small tenement, gas and electricity. Rent reasonable. Apply 175 Court street. h tf m18

TO LET—Room for light housekeeping and single rooms. Bradford Hotel, 126 State St. h tf m31

TO LET—No. 13 Bridge St., comfortable furnished room, large sunny, neat and attractive, continuous hot and cold water, centrally located. Tel. 899-Y. h 2w m18

THE TOUCAN, 131 Middle street. Single rooms for men. Large rooms well equipped for light housekeeping. Fine location. h tf m18

TO LET—Rooms for light housekeeping at 40 Islington St. h tw m11

TO LET—Large front room with hot and cold water, at 239 Middle St. h tw m16

TO LET—Steam heated rooms at 115 Congress St., next to Y. M. C. A. and 3 Middle street. h tf 40

TO LET—Apartment, large and sunny. Apply 14 Congress St., City. h tw m17

HOUSES

Four and Six Rooms.

All Improvements.

The Atlantic Heights Co.

Tel. 88.

THE WOOD

Bachelor Apartments

Brewster Street

Steam Heated Rooms and Shower Baths

TO LET

TO LET—Furnished rooms for light housekeeping with bath. Apply 14 Ca... h tw m16

TO LET—Light housekeeping apartments, modern improvements, enamelled tub and cold water, electric lights. Apply 147 State St. h tf m7

TO LET—Suitable place for plumber shop, paint shop or any severe manufacturing plants. Inquire at this office. h tf m7

TO LET—Furnished single rooms and housekeeping apartments at the Maxey House, Pleasant St. h tf

TO LET—Rooms for light housekeeping. 58 Congress St. Phone 903-W. h tw m18

TO LET—Large pleasant room, all improvements. Apply 188 Union St. h tw m14

FOR SALE

U. S. Army Marching Shoes $4.50

U. S. Navy Shoes . . $5.50

English Cut Dress Shoes Goodyear Rubber Heels $4.50

Boys' Shoes $3.50

Rubber Boots, high $4.25

Over-Shoes, 4-buckle, U. S. Army $3.50

All Shoes Goodyear Welts. An Exceptionally Good Value.

CAPT. RAND. 13 Salter St.

Tel. 1340

FOR SALE

Dry Pine Tops

Four-foot length or Stove length.

PORTSMOUTH ICE CO.

Tel. 80

FOR SALE

DAYTON AIRLESS TIRES.

FOR SALE—Automobile tires in Ford sizes which will not puncture or blowout, 8000-mile guarantee. Call, phone or write John W. Durgin, Greenland Road, Portsmouth, N. H. hm24,tf

FOR SALE—Household goods of every description, also a number of books and carpenter tools. Tele. 609-W or call 50 Cass Street. h tf m17

FOR SALE—A room house with large lot of land and building materials for garage or hen house. Cash or easy terms. Write Box 5 this office. h tw m18

FOR SALE—21-ft. motor boat in good condition. Harpson engine. Address R. H. A. Herald office. h tw m18

FOR SALE—All road-ready carriage in good condition. Tel. 701-J. h tf m17

FOR SALE—Land off Park street, lot 170x50. Write Box 3 this office. h tf m17

FOR SALE—Horse and runabout. Will sell horse alone. Color light roan, weight 750 lbs. Apply Fred Locke, Lafayette Road. h tw m17

FOR SALE—Steam or gas heating Taylor Pressure machine, 2 check valves, 1 feeder, 1 electric time clock for stores or hotel purposes, 8 writing desks, 1 combination safe, books for 300 patients. All about No. 1 condition. L. Coy, 10-40 Bridge St., Manchester, N. H. h tf m16

FOR SALE—1 gas range, 2 burners and baby stroller. Inquire at 273 Maplewood Ave. Mrs. Wilson. h tw m16

FOR SALE—Baby Carriage and girls bicycle in good condition. Wanted—One baby stroller. Apply at 68 Washington St., City. h tw m16

FOR SALE—1911 Franklin touring car good condition, good tires, price reasonable. Inquire at 1 Spring street. Geo. Sc. h tw m16

FOR SALE—Large chicken brooder, perfect order. Price for quick sale. Phone 1030-W. h tw m11

FOR SALE—Cents bicycle in good condition. Price $15.00. 3 Green street, city. h tw m11

FOR SALE—At a bargain. Hayne Bros. upright piano in first class playing condition. A. J. Merrifield, Maple Ave., South Hill, Me. h tw m17

FOR SALE—One Jersey cow. Phone 2218-L. h tw m16

FOR SALE—8 X 16 lots of good fertile land in Pangaeo Park Annex, Dover, on Cocheco River, Dover City Road, two small buildings and 4 to 500 ft. of good 2nd hand boards, plank, moulding, etc. For quick sale for cash. The above can be purchased very reasonable, the whole or in part. Write Box 25, Herald. h tw m12

FOR SALE—A "Jewell" gas range in good condition with six burners. Apply at 111 Dennlow St. h tw m17

FOR SALE—Rhode Island Red hatching eggs. A good winter laying strain. 15 eggs $1.00. A prize hatch reduced at half price. A. F. Pearson, 1157 South St. h tw m11

FOR SALE—Pure Vermont maple syrup in 2-oz. tins, 45c per lb. prepaid. Cash must accompany order. F. A. Rowlandt, North Troy, Vermont. R. F. D. 1. h 3t m11

FOR SALE—Pierce Arrow touring car 1912, in super-fine perfect mechanical condition. Tires like new. Price $750. Tel. Rockingham 1-R, Little Rocky Ln. Phone 411-M. h tf m15

FOR SALE—Talking machine. Will sell cheap. Write L. this office. h tw m17

EGGS FOR HATCHING—Single Comb Reds and Barred Rocks, 15 egg setting either breed $3.00. Can supply Red eggs in larger quantities, 50 eggs $3.50, 100 eggs $6.00, five shell notes in every delivery. Mrs. E. Farnald, 1 Maplewood Ave. Tel. 181-M. h tw m11

FOR SALE—Cars loading car in good condition. Cars have record for quick sale. Phone 1318-W. h tw m16

FOR SALE—2 gasoline pumps, 1 kerosene with tank and measuring device. A. E. Kelley, 22 Meadow Ave. Phone 1234-Y. h tw m16

FOR SALE

FOR SALE—A 2 story 6 room house, built 4 years ago, hardwood finish throughout and all modern conveniences. Lot 50x150. Nice garden. Chance for garage, good neighborhood, near car line. Reason for selling owner having town. Apply at premises 201 Park St. h 29 m15

FOR SALE—A 25-foot cabin cruising launch, with exception of engine, fitted with gas and water tanks, toilet, etc. A price appearing last boat nearly new, will be sold reasonable. Can be seen at plant of American Agricultural Chemical Co. Telephone 177. h tf m2

FOR SALE—Farm at Kittery Depot, 10 acres of land and fully equipped house fourteen rooms furnished, hot and cold water, bath, hot air heat, horse and cow on place, ice house built this winter filled with ice. For full particulars address Goffin Cont. Co., 93 Market St. h tf 111

FOR SALE—5 h. p. Lathrop, 6 h. p. Lathrop, 10 h. p. 3 cylinder Palmer, 4 h. p. Pic-Incha Victor, 3 h. p. Essex, 6 h. p. Thomas. Apply J. W. Downs, 339 Marcy St. Tel. 683-M. h tf m14

FOR SALE—One 1914 Model 5-ton Pierce-Arrow truck, platform body, one 1918 Model 1 1-2-ton Auto Car. Both in good condition. Tel. 1320. P. O. Box 229. h tf m9

FOR SALE—All kinds of yarn. Selling remainder of stock from store. Stock unrifled. 117 State Street. h tf 414

FOR SALE—Small motor. Inquire at Herald Office.

FOR SALE—Small metal furnace, gas or oil heater. Inquire Herald Office.

FOR SALE—Choice Dahlias and gladioli bulbs, 200 varieties, 15c to $2.00 each. H. C. Knight, So. Eliot, Me. Tele. 1055-J. h f28

FOR SALE—House lots, Park St., Wibird St. Fine neighborhood. Inquire this office. h tf m18

LOST

LOST—March 5 on 6.40 train into Portsmouth from Boston, a ladies' black pocket book containing sum of money, watch and other articles. Finder please call 1106-R. Reward. h 31 m18

LOST—On Tuesday a ladies gold wrist watch on Congress street or the Specialty Shop. Finder kindly return to this office. Reward. h 2w m16

LOST—Bicycle on Monday. Reward will be given if returned to Bill Barwick, 115 Islington St. h 31 m17

LOST—Small pocket book containing a locket and small sum of money. Return to Herald office. h tw m14

LOST—Gold locket with initial J. between Cass, Islington and State St. Finder please phone 970. h tw m11

MISCELLANEOUS

WANTED—Orders taken for everbearing Raspberries. Harold E. Young, R. F. D. No. 3, Kittery Depot, Me. h 2w m16

MADAME HILLIS, Psychic readings by appointment. Tele. 1310. h tf 119

S. A. REED, second hand furniture and household goods of every description bought and sold. Business just established. 60 Lovell street, Portsmouth, N. H. h 1m 125

PAINTING and paper hanging of all kinds. Prices right. 19 Elm Court, Frank Silkin. h tf 117

CARPENTER and Joiner. Jobbing of all kinds. Alfred Rosewarne, Kittery Depot, Me. Tel. connection. h tf 116

MICHELIN TIRES AND TUBES.—If you are in the market for tires and tubes it will pay you to look over our stock before purchasing. Arthur F. Cook, Agent, The Fading Grocery. h tf m15

REWARD will be paid for information leading to discovery of parties who removed lumber from near by bath houses at Rye Beach. Edward Sawyer. h tw m15

MORTAGEE'S SALE

By virtue of the power of sale contained in a certain mortgage deed given by Antonio Borghetti and Cesero Borghetti to the Portsmouth Savings Bank dated the ninth day of September in the year of our Lord one thousand nine hundred and eighteen recorded in Rockingham Records, Vol. 735, Page 166, the subscriber pursuant to and in execution of said power of sale, and for breach of the conditions of said mortgage, will sell by

PUBLIC AUCTION

on the premises hereinafter described, in Portsmouth, in the County of Rockingham and State of New Hampshire on the

NINTH DAY OF APRIL, 1921

at eleven o'clock a. m. the premises described in said mortgage as follows:—

A certain lot of land with the buildings thereon situate in said Portsmouth, together with the water privileges thereto pertaining, bounded and described as follows: viz:—Beginning at the Water Street at land of Fred B. Smalley and running easterly through the middle of an alley way by land of said Smalley to the Piscataqua River; thence Southerly by said River twenty-four feet ten inches to land now or formerly of Rollins et al; thence westerly by said line of said Rollins to said Water Street, and thence northerly by said Water Street thirty-nine feet nine inches to the point of beginning. Subject to any rights of way existing over and upon the same, and including therewith any rights of way appurtenant thereto.

TERMS OF SALE: Two hundred dollars down, balance on delivery of deed within ten days thereafter.

HARRY E. BOYNTON,
Treasurer of Portsmouth Savings Bank
Portsmouth, N. H., March 19, 1921.
Thomas H. Sisson, Attorney,
16 Pleasant St., Portsmouth.
h m18-25 a1,8

EMBROIDERY - YARN

Where Quality and Service Are Combined.

If It Is Something in Embroidery or Yarns We Have It.

We take orders for all kinds of Hand Work and also make a specialty of Stamping Designs and anything else which you are unable to find in our stock.

THE QUALITY SHOP

38 Market St.

DO YOU NEED WATER?

Write or Phone

Artesian Well Co. of N. H.

DOVER, N. H.

Mechanics Bank Bldg. Phone 18

SMALL THINGS

Now and then we like to call attention to the thousand and one articles in every-day use, that are to be found in our

NOTION DEPARTMENT

So much depends upon

THE NEEDLES THREAD BUTTONS

and such other small things.

Buy the Best

THE D. F. BORTHWICK STORE

MAYOR MORGAN WILL BE GREETED BY LARGE CROWD

The Portsmouth Theatre will likely be crowded on Monday night when Mayor Morgan of Thurles, Ireland, will speak on the present situation in that country. In his tour of the country he has been greeted by large audiences everywhere and by many people not of Irish extraction who wish to hear the facts from one who knows them.

Maurice R. Wright of North Hampton was a visitor in this city Thursday.

Have You Used Ice This Winter?

If you have not, it would be well to look over the old refrigerator and see if it is up to its maximum efficiency. It may be in need only of small repairs.

But—if there is any doubt at all in your mind be sure to settle it.

The refrigerator is, in summertime, the most important piece of household equipment you have. It's worth, if it functions correctly, is inestimable. So, its danger, if it does not.

Be sure of the protection your family's food will have this summer. Inspect your Refrigerator now—and if you need a new one Margeson Brothers have an extensive stock; many sizes, at various prices.

HERALD VOTE STRONG AGAINST DAYLIGHT SAVING

Result Shows People Living in This Vicinity Desire No Change of Time

The recent popular vote on daylight saving conducted by the Herald shows that the people of Portsmouth and vicinity are strong for regular time, the vote against daylight saving being five to one.

Each ballot is signed with the name and address of the person who cast the vote and they show the working people to be in the majority, favoring no change from the present.

Hundreds of votes were received after the "polls" were closed, and these also show few people in favor of any change in time. The Herald vote shows the popular sentiment of the people living in greater Portsmouth and should be taken into consideration by any legislative body which has in mind a move to set the clock back an hour.

The ballots are on file in the office of the Herald and they may be inspected by any person who desires to do so.

The full vote is here given:

	Yes	No
Portsmouth	109	581
Kittery	21	71
Eliot	1	70
York		4
Rye	4	31
Greenland		2
Newcastle		4
Newington		4
Total	135	577

EMPLOYEES SURPRISE FOREMAN C. E. NORRIS

Congratulations, Flowers and an Umbrella on Birthday.

Charles E. Norris, the general foreman of the Cole Shoe Co. stitching room, got the surprise of his life on Thursday when the employes of the room gathered around him at noon and reminded him that they had not forgotten that March 17 was his birthday. They proved it when Mrs. B. E. Hatch, the assistant forelady, in a most appropriate address presented Mr. Norriss with a handsome umbrella and a beautiful bouquet of cut flowers. The recipient was some time in recovering his composure but finally with much feeling thanked the employes.

There was an outpouring of congratulations from all present to the supervisor, who has since he came to Portsmouth, 17 years ago, been held in high esteem by the management as well as employes of the shoemaking plant.

AT CITY HALL

Every city in the state has reduced its budget from $50,000 to $100,000.

Every person conducting a dance in this city should first obtain a license. There are other provisions in this law that should be complied with.

Miss O'Leary of the Public Works office has recovered from a weeks illness.

Ex-Mayor George J. Foster of Dover was a visitor here on Thursday.

The laws of the state should be amended so that taxes could be assessed and collected on January 1st of each year.

ST. PATRICK'S BIRTHDAY PARTY

Mrs. Charles A. Dondero was the victim of a complete surprise last night when about twenty of her friends walked in on her at her home on Congress street, the occasion being her 27th birthday. Music and games were enjoyed, Mrs. Martin McCabe rendered vocal solos and a dainty lunch was served. During the course of the evening Mrs. Dondero was presented with a beautiful chafing dish. She was also presented with a handsome birthday cake decorated with green candles, shamrock and green ferns; it was made and presented by Mrs. Duncan Cameron of State street. The guests left nothing undone to make it a happy birthday for their hostess. All departed at a late hour wishing many more happy birthdays in the future.

NOTICE

John A. Lunt of Everett, Mass., Psychic Reader, will conduct spiritual meeting at Union Hall, Freeman's Block, Tuesday evening, March 22 at 8.00 p. m. Private readings at Kearsarge House private parlor Wednesday March 23. Other information given at meeting Tuesday evening.

h 31 m18

MARDEN'S BIG TEAM

of ten real musicians will assist the Booth Kiddies' tomorrow night in the Scenic. All the dancers of the city know only too well the calibre of music this popular leader offers and Saturday a real treat is in store for all who plan to hear the big team at the Scenic. You will make no mistake to be on hand, for the Kiddies' alone will please you.

DONDERO'S

All kinds of hard candies, 40c a pound. Quality and Blue Banner chocolates. A big reduction in fancy packages.

Marden's 10-pc. team Saturday night, you know where.

Local Dashes

Gasoline 29c at Hislop Garage.

Fancy Baldwin apples only 50 cents peck at Cater's Market, Daniel St.

Masquerade, Rye Town Hall, March 24. h tf m11

Corn brittle fresh made 20c lb. at Paras Bros.

If you want real Taxi Service tel. 3 or 117.

10 lbs. fancy onions for 25 cents at Cater's Market.

Wood of all kinds for sale. Phone J. Regan, 662-W. h tf m8

Assorted chocolates only 39c lb. all fresh goods. Jarvis Candy Store.

We sell Aetna Automobile Insurance, Carwell Agency. h tf j21

Peanut Brittle 29c lb. at the Dore store.

Fine quality assorted chocolates regular 60c kind 49c lb. Also a 39c quality, Paras Bros.

C. GRAY
FOR COAL
PHONE 09
h tf f16

Corn fed beef the real fancy kind, at Cater's Market.

Monuments and gravestones. J. H. Dowd Co., Market street.

See our Easter novelties. Jarvis Candy Store.

Taxi Service Day or Night. Phone 22 or 84. Portsmouth Motor Mart. h tf m6

Follow the crowd to the Scenic tomorrow night and be one of the happy throng to enjoy Marden's 10-piece orch.

Strictly fresh native eggs only 45 cents doz. at Cater's Market, Daniel St.

C. E. Trafton, General Agent, Travelers Insurance Company is pleased to announce lower rates for Automobile Liability Insurance for 1921. h tf m10

Fresh assorted chocolates 39c lb. at the Dore Store.

Day or night Taxi Service. Tel. 3 or 117. Hislop Garage. h tf m3

Sugar cured pork shoulders only 19 cents lb. at Cater's Market.

Gasoline 29c at the Hislop Garage.

Fresh selected fruits of all kinds at reasonable prices. Paras Bros. Tel. 29-W.

There was a big local interest in the Wilson-O'Dowd fight in New York on Thursday evening.

We carry a full line of Easter candy novelties. Paras Bros.

Saturday night, "Booth Kiddies" and 10-piece orch., directed by Mrs. Clara Marden.

FOR SALE—Hard and soft wood, pine limbs. Francis P. Clair, Cate St. Tele. 1507. h tf m23

Home made caramels 60c lb. at the Dore Candy Store.

Try Cole's for your cleansing, pressing and dyeing. 142 Fleet St. Tel. 1503.

Fresh made Peach Blossoms only 44c lb. at the Dore Candy Store.

Next week is Holy Week and about all of the churches now observe it with special services.

Pure cocoa only 19 cents lb. at Cater's Market, Daniel St.

All who enjoy good music while at the pictures should plan to hear Marden's 10-pc. team at the Scenic tomorrow night.

There was a great number of social events going on Thursday evening, two or more dances, a supper and several social parties.

Pop corn brittle, the crisp kind, at the Jarvis store, 39c lb.

You can always depend on the quality of Paras ice cream. We make only the finest quality. Tel. 29-W for Sunday delivery.

Burton's Cafe, 107 Penhallow street, received today a shipment of fresh Vermont Turkeys and will serve Turkey Dinners with all the fixings Saturday and Sunday for 60 cents.

Peanut Brittle 29c lb. fresh and delicious at the Jarvis Store.

Port fishermen are beginning to overhaul their fishing kits in anticipation of an early trip to the brooks. All of the brooks are free of ice, but they are not open by law until April first.

Full line of attractive Easter Candy novelties at the Dore Store.

Those Wonderful Juveniles, the "Booth Kiddies," will be at Scenic with the big orch. tomorrow night.

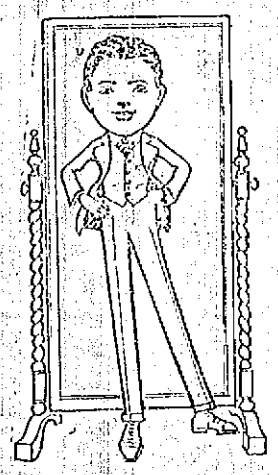

For the first long trousers suit here are some from makers who specialize in them. While they are "mannish" they have no "old look" to them. They do not change the boy's youthful appearance. And—we have several lines of them which have two pairs of trousers, just as some of his knee-pants suits had. Prices remarkably reasonable.

HENRY PEYSER & SON
"Where Quality Meets Price"

PRYOR-DAVIS COMPANY PORTSMOUTH, N.H.

COLORITE

For Ladies' Straw Hats

PRYOR-DAVIS CO.
THE OLD HARDWARE SHOP
36 Market St. Tel. 509

EASTER FOOTWEAR
FOR THE ENTIRE FAMILY
READY FOR YOUR INSPECTION

A world of Distinctive Styles. Not one or two of the many different shoes that are being asked for, but practically everything that Fashion has offered for the Spring season.

WOMEN'S INSTEP STRAP PUMPS
Sensible Heel.
Black Vici Kid. 3.98

WOMEN'S OXFORDS
Vici Kid.
Cuban Heels.
$6.00 Value. 3.98

WOMEN'S BROWN SUEDE PUMPS
Strap. Cuban Heels.
$8.50 Value. 6.98

WOMEN'S BLACK VICI KID OXFORDS
Goodyear Welts.
Cuban Heels.
$7.50 Values. 4.98

WOMEN'S BROWN CALF BROGUE OXFORDS

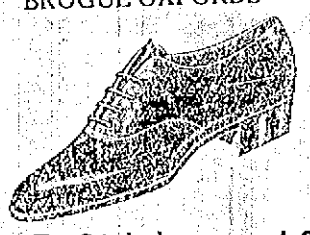

Wing Tip Stitched.
$6.50 Values. 4.98

WOMEN'S BLACK KID STRAP PUMPS
Goodyear Welts.
Cuban Heels.
$6.50 Values. 4.98

BOYS' SHOES
J. P. S. Make.
Gun Metal.
Whole Quarters.
Sizes 2½ to 6. 2.89

BOYS' SCOUT SHOES
Solid Wear.
Sizes 2½ to 5½.
Our Price 2.98

BOYS' GUN METAL BLUCHERS
Nature Last.
Whole Vamps.
Sizes 2½ to 5½. 3.98

MEN'S DEPARTMENT

Men's Brown Calf Bluchers, rubber soles and heels, broad toes; $7.00 values $4.98
Men's Gun Metal Bluchers, rubber soles and heels, broad toes; $7.00 Value $4.98
Men's Dark Tan Bals., English last; $5.00 Value $3.98
Men's Brown Shoes, union made; dark brown bals., English last $6.98
Men's Oxfords, perforated vamp, saddle strap; $10.00 Value $6.98

KERWIN-LEACH CO.

ALWAYS BUSY SHOE STORE 45 CONGRESS STREET

C. & N. BEEF CO.
15 Chestnut Street. Phone 162-W.
(Opposite Portsmouth Theatre)

BEEF, LAMB AND PORK LOW IN PRICE

Prime Rib of Beef to roast ..... 18c lb.
Rump Steak (heavy beef) ..... 45c lb.
Forequarter Spring Lamb ..... 15c lb.
Legs Spring Lamb ..... 25c lb.
Middle Rib Corned Beef ..... 10c lb.
Large Roasting Chickens ..... 45c lb.

Rump Tip, to roast	25c	Smoked Shoulders	18c lb.
Good Round Steak	25c lb.	Sugar Cured Bacon	25c lb.
Boneless Corned Beef	15c lb.	Heavy Salt Pork	15c lb.
Aitche Bone	15c lb.	Lean Hamburg Steak	12c lb.
Lean Fresh Shoulders	18c lb.	Compound Lard	12½c lb.
Sugar Cured Hams	25c lb.	Ground Bone for hens	5c lb.
Ham to boil	15c lb.	Large Oranges	30c doz.
Spring Lamb Chops	20c lb.	Large Lemons	25c doz.
Best Creamery Butter	48c lb.	Large Grapefruit	3 for 25c

Onions ..... 10 lbs. 25c
Spinach ..... 30c pk.

Automobile Insurance
FIRE AND THEFT

Liability, Property Damage, Loss of Use and Collision.

LOW RATES.
PROMPT SETTLEMENT.
PERSONAL SERVICE.

FRED GARDNER
Tel. 341W.

Pasteurized Milk

Intelligence quickly discerns clean milk, for milk cannot be really good unless it is clean. Not so the element of safety for it is universally known that danger may lurk in the cleanest raw milk.

PURE MILK PERFECTLY PASTEURIZED IS ABSOLUTELY SAFE

The Mass. Dept. of Health states that pasteurized milk is the ONLY safe milk and it is just as digestible and nutritious as raw milk.

We have made available for this community an adequate supply of this superior product.

COTTAGE CHEESE AND HEALTHFUL BUTTERMILK.
WHIPPING CREAM AND SKIMMED MILK FOR COOKING.

PORTSMOUTH BADGER FARMS CREAMERY
Tel. 1316-M. 160 Bow Street.